INDICATIONS.
RAIN AND SNOW TONIGHT;
FAIR SATURDAY;
COLD WAVE.

The Fort Wayne Sentinel

TWELVE PA

ESTABLISHED 1833. FORT WAYNE, IND., FRIDAY, DEC. 13, 1901. PRICE TWO C

IS AFTER DURBIN

CONGRESSMAN ROBINSON IN EARNEST PURSUIT.

INTRODUCES TWO MEASURES

DEALING WITH KENTUCKY EXTRADITION CASES.

INVESTIGATION AND REMEDY

HOUSE REASSEMBLES AFTER A LONG RECESS.

Washington, Dec. 13.—Representative Robinson, of Indiana, today introduced two measures designed to secure the extradition of ex-Governor Taylor, of Kentucky, from Indiana, where he is said to be sojourning, to Kentucky, where he is wanted in connection with the Goebel tragedy. One of the measures is for an investigation whether the governor of any state is justified in refusing to recognize extradition papers from the governor of another state. The other measure provides that in case a governor refuses to recognize extradition papers they may be executed by a United States marshal.

IN THE HOUSE.

Washington, Dec. 13.—After an adjournment for three days the house met today at noon. Mr. Cannon, of Illinois, asked unanimous consent for the consideration of the senate bill to continue the industrial commission until Feb. 15, 1902.

After some discussion by Messrs. Cannon, Livingston, of Georgia, and Maddox, of Georgia, the bill was passed.

The speaker announced the appointment of the following regents of the Smithsonian institute:

Messrs. Hitt, of Illinois; Adams, of Pennsylvania, and Dinsmore, of Arkansas.

Mr. Payne, of New York, chairman of the ways and means committee, reported back a substitute for his bill to temporarily provide revenues for the Philippines.

Mr. Richardson offered the minority report and both reports were ordered printed.

Mr. Payne announced that he would call up the bill for consideration next Tuesday. He asked that the bill be considered Tuesday and Wednesday next until 4 o'clock on the latter day, when the previous question be considered as ordered.

RUNAWAY TEAM IN MAD DASH

CAUSED EXCITEMENT ALONG CALHOUN STREET.

Driver for E. K. Bush Has an Exciting Experience for a Distance of Several Blocks.

In the midst of a driving rain, through water and slush thrown high on either side, a runaway team dashed north for a distance of several blocks along Calhoun street at 10 o'clock this morning, the driver frantically endeavoring to check the frightened horses, while pedestrians scampered to a place of safety.

The team was owned by E. K. Bush, the commission merchant, and was attached to a deliverey wagon of that establishment. The driver was Harley Boyer, and the horses took fright at a piece of paper at Calhoun and Lewis streets. Instantly they dashed across the street and into a trolley pole with a crash. This only added to their fright and the horses galloped down Calhoun street to Columbia, then west to Harrison and south to Main, but the driver sustained no injury beyond a severe fright. Mr. Boyer had a perilous ride.

NOTION FIRM IS BANKRUPT.

Senator F. J. Heller, of Columbia City, as attorney for the petitioners, this morning filed in the federal court a petititon in bankruptcy for Tulley & Griest, composed of William B. Tulley and Albert Griest, a notion firm at Columbia City. The firm liabilities are placed at $2,016.45, with assets of $1,728.35. Mr. Tulley files individual indebtedness amounting to $282.87, and Mr. Griest's individual petititon shows that he owes $3. Neither have any individual assets.

NEW WELL AT BEAUMONT.

Beaumont, Texas, Dec. 13.—A new well has been broken in which enlarges the known oil fields several acres and brings it about 100 feet nearer the town. The new gusher is number 119 and belongs to several companies in conjunction.

GIFT TO RELIEF UNION.

Hon. Samuel M. Foster included the Relief union among the recipients of his bounty yesterday on the occasion of his fiftieth birthday anniversary, presenting the union with $50. The gift is much appreciated and is placed in hands that have unusual opportunity to dispense it in channels where it will do the most good.

MUNICIPAL COURT'S GRIST

LILLIAN MAPLES ADDED LEG TO STRAW BAIL.

Her Companion, Crawford, Furnishes a Better Bond—Clark's Joint Raided—Police Notes.

Special Judge Bittenger was a pretty busy man at police court this morning. From a financial point of view the session was one of the most profitable, pro rata, that has been held for some time. There were six cases, of which five culprits produced the coin or furnished satisfactory replevin bail. Eugene Crawford and Lillian Maples were arrested on a mild charge of intoxication. They were released last night on a straw bond and when their names were called this morning they failed to appear. There was no forfeit on deposit and no particular responsibility back of the bond, so the bondsman and the defendant were obliged to be sent for by the court's officers. About 10 o'clock Mr. Crawford and his bondsman appeared, but Miss Maples was not present. Inquiry developed the fact that immediately upon her release last night she purchased eighty-four cents worth of railroad tickets and had her baggage checked for Kendallville. Crawford furnished satisfactory bond. Miss Maples, by the way, is not a stranger in police court. She was a frequenter of the Mabus joint, at the corner of Calhoun and Jefferson streets, and last spring was indicted by the grand jury for larceny. She managed to get out of town before an arrest on the indictment was made, but was subsequently arrested and on a plea of guilty served thirty days in the county jail.

CLARK'S PLACE PULLED.

Charles Clark, Daisy Osborne and Mabel Young are the names of three persons who have been on the police court directory for many moons. The trio were arrested yesterday evening at the Saratoga—rechristened the Nickel Plate hotel—by Superintendent Gorsline and Detective Coling. The charge against them was prostitution and associaation. They appeared in person at court this morning and entered pleas of guilty, furnishing replevin bail to stay the docket for ninety days. Clark was fined $3 0and the girls were fined $15 each. "The Maine," Clark's other wine room adjunct, was closed last week and the patronage of the place was evidently transferred to the Nickel Plate. Superintendent Gorsline says that that class of saloons will be wiped out as fast as he can get the evidence to make secure cases against the proprietors or inmates.

POLICE NOTES.

William Franks, known as "Butch" Franks, pleaded guilty to petit larceny and was given a thirteen-day term in jail.

Charles Allen, sent to jail yesterday morning, had in his possession when arrested a team of horses and a vehicle, belonging to his father, who lives at Van Wert. The senior Allen has been in the toils himself and so when he was communicated with yesterday by the police department and told that his son was in jail and his team was in custody as well, he took the first train and came to Fort Wayne. His property was turned over to him this forenoon.

Mr. Hartwig, of the Schiefer shoe store, on Columbia street, seems to have considerable hard luck with his bicycle. Several weeks ago he forgot all about it and left it standing somewhere where it was discovered by an officer and taken to the police station for identification. This morning he reported that someone had stolen the same wheel from in front of the store some time last night.

Officer Richardson is off duty on account of sickness.

Mr. and Mrs. John Klett entertained at pedro last night in honor of Mrs. E. Textor, of Toledo, who has been visiting in the city several days. Following the games came lunch and then a musical treat. Mrs. Textor and George Bittler carried off the first prizes and Miss Williams and H. W. Ropa won the consolation prizes.

IS DORA M'BRIDE

DEAD GIRL AT ANTWERP IS IDENTIFIED.

HOME WAS NEAR LIMA, OHIO

REMAINS TAKEN THROUGH FORT WAYNE TODAY.

CLAIRVOYANT AWAITS TRIAL

SAYS SHE DIRECTED GIRLS TO FORT WAYNE.

[Special to The Sentinel.]

Antwerp, Ohio, Dec. 13.—This morning the remains of Miss Dora McBride, who came to her death in the now notorious Shaffer house in this place as the result, it is claimed, of a criminal operation, were shipped over the Wabash railroad to Fort Wayne. There they were transferred to the Pennsylvania and at noon were placed on board a train for Lima.

The identification of the dead girl, who was surrounded by the deepest mystery for several days, was completed Thursday evening by a cousin, J. W. Blackburn, who came to Antwerp to claim the remains. She was the daughter of Levi McBride, a prosperous farmer residing nine miles south of Lima. The family is very highly respected and Dora, who was twenty-two years of age, was an accomplished musician. It is claimed she never made known the name of the author of her downfall and that secret has probably been carried with her to the grave. Nor had she confided the fact of her condition to her mother and up to last evening the parents were not aware of their daughter's death.

Miss McBride left home Saturday to go to Lima for a visit with her sister, who resides there. She did not remain, however, but told her sister she was going west for a two weeks' visit with friends. It is claimed she next went to the home of Mrs. Watkins, a clairvoyant, where she met Mrs. Frank, one of the women now ill at the Shaffer place. Together they made the trip to Antwerp, but were met at Fort Wayne by Mrs. Shaffer, who accompanied them home.

The identification of Miss McBride was brought about by her brother seeing the description of the unknown girl in the papers. He feared the truth and went to the house she was supposed to be visiting and fund she was not there. He was satisfied that she was the one. Paulding officers had a photograph of her and when he saw it he burst into tears.

Dr. Hackadorn, in his evidence at the preliminary hearing, testified that Mrs. Shaffer had told him the two women yet at the Shaffer home—Miss Ridenour, of Glendorf, and Mrs. Frank, of Wapakoneta—were from Maysville or Spencerville, Ind., though Shaffer himself intimated that they were from Lima. Miss Ridenour seems to be improving, but the condition of Mrs. Frank is critical. To the officers last evening she stated that she realized that she was dying and that at the proper time before the end came she would tell the whole story of her misfortunes and also give the name of the man who got her into trouble.

The Shaffer house is a one-story and a half building, dingy and old in appearance. The Ridenour girl and Mrs. Frank are confined in one of the garret bedroos, and in the obscure light which peeped through the small and old-styled windows they made pitiable objects as they lay helpless and motionless upon the low and rickety beds. A nurse has been provided for the sufferers, and charitable people here are preparing to remove them to a place where they may be better cared for.

Shaffer, his wife and her sister, Mrs. Hester Douglass, are now in jail at Paulding in default of bonds of $1,000 each, and will answer to the higher court in Jannuary. The daughters are at liberty upon their own recognizance. Prosecutor Zuber is confident that he has a good case against the five, and said this morning that he expected to land at least two of the family in the penitentiary for not less than twenty-one years each. This is an average of seven years on each of the three charges, viz: That of causing the death of the Lima woman and the criminal operation upon the other two.

MRS. WATKINS' STORY.

Mrs. Sally Watkins, the Lima connection with the case, was taken to Paulding and at 8 o'clock Friday evening enntered a plea of not guilty. She was locked up to await trial on Monday. To a reporter for the Lima Times-Democrat Mrs. Watkins declared that it was not her understanding that the girl went to Antwerp to undergo a criminal operation. When shown a photograph of the dead girl she refused to identify it as one of two girls whom she turned over to the proprietress of the Antwerp house at Fort Wayne several days ago.

Continuing the Times-Democrat says:

"Mrs. Watkins says that two young women came to her house in search of information concerning a resort to which they might gain admission and that she directed them to a place on Cass street in Fort Wayne. She went to Fort Wayne, but instead of the girls entering the Cass street place she met a Mrs. Shaffer from Antwerp, proprietress of the place where the one victim died, and the two girls accompanied her home while she (Mrs. Watkins) returned to this city."

WARM TIME IN CONVENTION

DELEGATE ATTACKS EXECUTIVE COUNCIL.

Calls the Labor Federation Council Regular Tammany—Work of the Convention.

Scranton, Pa., Dec. 13.—Contrary to expectations the committee having charge of the question of autonomy did not make its report at the opening of the morning session of the American Federation of Labor. The committee was in session until late in the night, but was unable to complete its report.

The members are still hard at work and may report later in the day.

After roll call the committee on law presented a large number of resolutions for consideration.

A resolution to increase the vice presidents from six to eight, the two additional members to sit in executive council with the other vice presidents, provked a warm debate. C. O. Sherman, of Chicago, started the discussion by attacking the executive council, saying that the council was a regular Tammany and that the attempt to increase the membership was done for the purpose of further intrenching itself. Charles Dold, also of Chicago, said it was common gossip all over the country that the council was absolutely in control of the federation. He thought the council membership should be decreased. John P. Reese, of Iowa, representing the miners, caused a stir by saying that the executive council was made of men of brains who could "lead the common herd of delegates on the floor." J. H. Bowman, who represents 150,000 members of the Chicago federation of labor, vigorously protested against Reese's remarks, as did several other delegates. Speeches were made by a dozen delegates for and against the increase, after which a vote was taken and the proposition defeated.

These resolutions were adopted:

Instructing the executive council to induce the butchers' union in Kansas City to join the Central Labor body, and increasing the per capita tax of the national and international unions from one-third to one-half a cent per month per member, to take effect next February.

The proposition to increase the salary of the president and secretary was defeated.

The credentials of President Shaffer, of the Amalgamated association of Iron, Steel and Tin workers, were transferred to Frank Dooley. Mr. Shaffer having been called to Indiana on business conected with his association.

The resoltion increasing the per capita tax of the federal union was under consideration at noon when a recess was taken until 2 o'clock.

STUDY OF BAPTISM.

Beginning with Sunday morning Rev. L. J. Motschman, pastor of Christ's Lutheran church, will begin a study of the subject of baptism, which will be continued for six Sunday mornings. The following are the topics: "The Baptism of John the Baptist," "Are Unbaptized Infants, Dying in Infancy. Lost?" "Baptism: a Means of Grace," "Objections to Infant Baptism Answered," "The Doctrine of Immersion a Delusion," "Proofs That Baptism is Not Immersion."

Dr. M. F. Porter, Dr. A. E. Bulson are in Lima, O., attending a meeting of the Ohio Medical association.

REVENUE BILL IN

PHILIPPINE TARIFF MEASURE GIVEN TO HOUSE.

CHAIRMAN PAYNE SUBMITS IT

REPORT URGES NEED OF THE PROVISIONS.

OVERCOMES COURT'S RULING

DESIGNED RESTORE STATUS PRIOR TO THAT.

Washington, Dec. 13.—Chairman Payne of the committee on ways and means, today presented the majority report on the Philippine tariff bill.

At a meeting of the ways and means committee today for the final consideration of the Philippine tariff bill, Representative Robertson, democrat, of Louisiana, announced that he would vote for the bill in the house, and Representative McCall, republican, of Massachusetts, announced that he would vote against it. With these exceptions, the republicans of the committee expressed themselves in favor of the measure, and the democrats opposed to it, and by a vote of 7 to 5, on party lines, Messrs. McCall and Robertson answering "present," but not voting, the bill was ordered reported.

MAJORITY REPORT.

The majority report says:

"This bill is designed to raise revenue for the government and benefit of the Philippine archipelago. It is intended to restore the status which existed prior to the late decision of the supreme court in "the diamond rings" case. Prior to that decision the government had been collecting duties on goods coming into the United States from the Philippine archipelago at the same rates as these provided in our tariff laws for like articles from "foreign countries." The court holds that the Philippine archipelago is not a foreign country, and therefore the general tariff law does not apply. This bill extends the rate now existing upon imports from foreign countries to articles brought in from the Philippine islands.

"In the Philippine archipelago the United States Philippine commission prepared a tariff act after much care and study. Their object has been and is to raise sufficient revenue to support a government in the Philippines, to provide amply for the education of the people, to open up the highways of commerce both foreign and domestic, and to provide ample police force for the preservation of order. These different forms of tariff in force there have produced a surplus of revenue after paying the expenses of the government. This bill proposes in the first section to make this Philippine tariff a part of the statutes of the United States.

NECESSITY FOR REVENUE.

"The necessity for a continuance of revenue which shall be both ample and certain is imperative. If we continue the police and constabulary system which has been inaugurated, and which is doing so much to restore and conserve order in the islands, it will call for a large increase in appropriations. We have enrolled one hundred and fifty thousand school children in the public schools. Of this number more than one-half are without any school house accommodation. It is necessary that we build suitable houses at once. Ten thousand adults were at last accounts enrolled for night schools and we are told that this number has since increased probably to at least thirty-five thousand. These people, anxious to learn our language and to better their mental condition, must be amply provided for. Four thousand teachers have been employed, nearly all of them recently, and their salaries must be paid. This great work of education must not be crippled, even for a short time, for lack of funds.

"Our government has gone to work systematically through the commission for the improvement of the harbor at Manila. They have let the contract, after a public advertisement and competitive bids, to the lowest bidder. This contract calls for the expenditure of three millions of dollars in the near future. Roads are being constructed and the building of roads in this tropical country is expensive. These are but a few of the many items of expenditure which are imperative. All these expenditures are preparing the way for a reduction of the army and in the end will prove of direct benefit to the taxpayers of the United States.

TONNAGE TAXES.

"The bill also provides for the collection of tonnage taxes on vessels plying between the ports of the United States and the Philippine archipelago. It further provides that "vessels not of the United States may ply between these ports, notwithstanding our coastwise navigation laws, until the first day of January, 1905, when it is believed these islands may safely come under the operation of our present statutes and vessels only of the United States be employed in our commerce with them."

"At present our own people who ship goods to these islands are handicapped by the internal revenue tax and duties paid upon foreign goods imported here and used in the manufacture of articles sent to the Philippines. The sixth clause of the proposed bill is designed to remedy this.

"The fourth section provides that all the duties and taxes collected under the act shall not be covered into the general fund of the treasury of the United States, but paid into the treasury of the Philippine islands to be used and expended for the use and benefit of these islands.

"The object of the bill is to meet a pressing emergency, practically and efficiently. We present the tariff act of the commission as the best that can be devised in the limited time left for us to act."

THE MINORITY REPORT.

Representative Richardson, of Tennessee, reported to the house the minority report on the Philippine tariff bill, signed by all the democrats of the ways and means committee except Mr. Robertson, of Louisiana. The report says in part:

"The measure is but another step in the well-marked line of imperialism. It is enacting a policy of pure colonialism and the worst form of that policy. We are opposed to our government attempting to hold territories as colonies and treating the inhabitants thereof as subjects, and imposing upon them a government of force. This is the method of the empire instead of that of the republic. We oppose the whole policy of the majority in dealing with the Philippine archipelago. We believe that instead of the effort they are making to set up and hold permanent colonies there we should long since have inaugurated a policy insuring to the people if those islands stable government and their ultimate independence.

"But, even if there is to be an admitted change in our institutions and our form of government and a wide departure from the old landmark of political truth, that all governments instituted among men derive their just powers from the consent of the governed, and if it be admitted that we are to embark upon the dangerous and desperate policy of colony holding and subject governing, to none of which do we agree, even then we could not give our assent to the passage of the pending measure. The colonial plan set up by this bill is unjust and illiberal in the extreme."

MORE POWER THAN A KING.

The report says the secretary of war made the tax law for the Philippines and is given more power than most kings. It also says that the bill declares the Philippines foreign territory and applies Dingley law rates, and then proceeds to denounce the Dingley law as a trust-binding measure, forcing people to pay higher prices for their goods at home than the same goods sell for abroad. It asserts that the object of the legislation is to obtain trade and that trade could be obtained without the great expense the country is now compelled to pay. A comparison of the trade with the Philippines with the cost of maintaining the army is made with the assertion that at the end of the next year the Philippines will have cost the United States $450,000,000. Reference is made to the loss of life incident to the operations of the army in the islands, which is declared to be of such magnitude as to shock the public mind. The report closes by saying the people of the Philippines cannot be made citizens and we cannot hold them as subjects without the most radical changes in our form and theory of government.

TOOK NO ACTION.

The board of works met this afternoon to consider the proposition for a "Y" on Bass street, asked for by the Southwestern railway, but took no action, owing to the absence of City Attorney Shambaugh, who is in Indianapolis.

Friends in this city have been informed that Miss Mary O'Connell, now of Wabash, is to be united in marriage January 8, to Cash Lawrence, a prominent young gentleman in Wabash. Miss O'Connell formerly resided at 412 East Wayne street, and has many friends in Fort Wayne.

CHARTER CA

FORT WAYNE MATTE SUPREME COURT.

ORAL ARGUMENTS AR

INDIANAPOLIS AND VILLE CASES ARE CH

SHOW APPOINTMENTS

APPELLANTS SAY THESE WRONGLY DECIDED

(Special to The Sentinel

Indianapolis, Ind., Dec. supreme court of Indiana to tened to oral argument supp ing the voluminous briefs fil weeks ago in the famous For charter cases, which grew o question of the constitutio the charter provided for For by the last legislature.

Among its provisions was ferring of appointive power governor, who is delegated t a board of public safety metropolitan police system, to appoint the first polic under the terms of the new Governor Durbin appointed A. B. Trentman, C. S. Bash an iam Geake as police comm and Robert B. Dreibelbiss a judge. Their bonds were proved by the mayor and t comptroller and suit was brought to test the constitu of the charter. It was decid constitutional by the Allen court, and on appeal was tal the supreme court today.

The arguments were ex and occupied several hours ery, Judge Robert S. Ta James B. Harper, of Fort Wa Attorney General W. L. Tay the argument for the a while ex-Supreme Judge A lars and Senator J. M. Ba Fort Wayne, represented pellees.

Messrs. Bollars and Barre from two cases growing out lar appointments made in In lis several years ago, and a Evansville, to prove that Wayne appointments were Upon the other hand, the for the appellants insisted three cases relied upon by pellees had been erroneous in so far as they held that legislature could not provid selection of city officials by ment by the governor.

REGULAR SCHEDULE

RUSH REMAINING WO INTERURBAN.

Manager Nelson Not Supe But Friday, the 13th, Strong for Opening.

"At the present time," sa ger Nelson, of the Southwe a Sentinel reporter this m do not see why we can plenty of cars running by though this weather must into consideration. I'm no superstitious, but this is the 13th, and I would not road today even if we were I'm willing to overlook t the 13th singly, but when th together I'm inclined to back

Mr. Nelson was highly with the preliminary show terday. The second car from Huntington Thursday at 5 o'clock, making the few minutes over an hour, several stops. Today a n the new cars—the Ohio, and the Kentucky—are be bered up" from the Huntin of the line, and a force of are rushing the work of the trolley wires in that c to reach the central part This morning Mr. Nelson for the stringing of tr from Nelson street to Br this city, so that cars can to the corner of Broadway lor street. Unless sever should stop the work of these details, Mr. Nels the Southwestern will be to handle passengers wi few days.

H. G. Wilson, of cit the guest of County Gillette.

NewspaperARCHIVE.com

INDICATIONS.
RAIN AND SNOW TONIGHT;
FAIR SATURDAY;
COLD WAVE.

The Fort Wayne Sentinel

TWELVE PAGES.

ESTABLISHED 1833. FORT WAYNE, IND., FRIDAY, DEC. 13, 1901. PRICE TWO CENTS

IS AFTER DURBIN

CONGRESSMAN ROBINSON IN EARNEST PURSUIT.

INTRODUCES TWO MEASURES

DEALING WITH KENTUCKY EXTRADITION CASES.

INVESTIGATION AND REMEDY

HOUSE REASSEMBLES AFTER A LONG RECESS.

Washington, Dec. 13.—Representative Robinson, of Indiana, today introduced two measures designed to secure the extradition of ex-Governor Taylor, of Kentucky, from Indiana, where he is said to be sojourning, to Kentucky, where he is wanted in connection with the Goebel tragedy. One of the measures is for an investigation whether the governor of any state is justified in refusing to recognize extradition papers from the governor of another state. The other measure provides that in case a governor refuses to recognize extradition papers they may be executed by a United States marshal.

IN THE HOUSE.

Washington, Dec. 13.—After an adjournment for three days the house met today at noon. Mr. Cannon, of Illinois, asked unanimous consent for the consideration of the senate bill to continue the industrial commission until Feb. 15, 1902.

After some discussion by Messrs. Cannon, Livingston, of Georgia, and Maddox, of Georgia, the bill was passed.

The speaker announced the appointment of the following regents of the Smithsonian institute:

Messrs. Hitt, of Illinois; Adams, of Pennsylvania, and Dinsmore, of Arkansas.

Mr. Payne, of New York, chairman of the ways and means committee, reported back a substitute for his bill to temporarily provide revenues for the Philippines.

Mr. Richardson offered the minority report and both reports were ordered printed.

Mr. Payne announced that he would call up the bill for consideration next Tuesday. He asked that the bill be considered Tuesday and Wednesday next until 4 o'clock on the latter day, when the previous question be considered as ordered.

RUNAWAY TEAM IN MAD DASH

CAUSED EXCITEMENT ALONG CALHOUN STREET.

Driver for E. K. Bush Has an Exciting Experience for a Distance of Several Blocks.

In the midst of a driving rain, through water and slush thrown high on either side, a runaway team dashed north for a distance of several blocks along Calhoun street at 10 o'clock this morning, the driver frantically endeavoring to check the frightened horses, while pedestrians scampered to a place of safety.

The team was owned by E. K. Bush, the commission merchant, and was attached to a delivery wagon of that establishment. The driver was Harley Boyer, and the horses took fright at a piece of paper at Calhoun and Lewis streets. Instantly they dashed across the street and into a trolley pole with a crash. This only added to their fright and the horses galloped down Calhoun street to Columbia, then west to Harrison and south to Main, but the driver sustained no injury beyond a severe fright. Mr. Boyer had a perilous ride.

NOTION FIRM IS BANKRUPT.

Senator F. J. Heller, of Columbia City, as attorney for the petitioners, this morning filed in the federal court a petititon in bankruptcy for Tulley & Griest, composed of William B. Tulley and Albert Griest, a notion firm at Columbia City. The firm liabilities are placed at $2,016.45, with assets of $1,728.35. Mr. Tulley files individual indebtedness amounting to $282.87, and Mr. Griest's individual petititon shows that he owes $3. Neither have any individual assets.

NEW WELL AT BEAUMONT.

Beaumont, Texas, Dec. 13.—A new well has been broken in which enlarges the known oil fields several acres and brings it about 100 feet nearer the town. The new gusher is number 119 and belongs to several companies in conjunction.

GIFT TO RELIEF UNION.

Hon. Samuel M. Foster included the Relief union among the recipients of his bounty yesterday on the occasion of his fiftieth birthday anniversary, presenting the union with $50. The gift is much appreciated and is placed in hands that have unusual opportunity to dispense it in channels where it will do the most good.

MUNICIPAL COURT'S GRIST

LILLIAN MAPLES ADDED LEG TO STRAW BAIL.

Her Companion, Crawford, Furnishes a Better Bond—Clark's Joint Raided—Police Notes.

Special Judge Bittenger was a pretty busy man at police court this morning. From a financial point of view the session was one of the most profitable, pro rata, that has been held for some time. There were six cases, of which five culprits produced the coin or furnished satisfactory replevin bail. Eugene Crawford and Lillian Maples were arrested on a mild charge of intoxication. They were released last night on a straw bond and when their names were called this morning they failed to appear. There was no forfeit on deposit and no particular responsibility back of the bond, so the bondsman and the defendant were obliged to be sent for by the court's officers. About 10 o'clock Mr. Crawford and his bondsman appeared, but Miss Maples was not present. Inquiry developed the fact that immediately upon her release last night she purchased eighty-four cents worth of railroad tickets and had her baggage checked for Kendallville. Crawford furnished satisfactory bond. Miss Maples, by the way, is not a stranger in police court. She was a frequenter of the Mabus joint, at the corner of Calhoun and Jefferson streets, and last spring was indicted by the grand jury for larceny. She managed to get out of town before an arrest on the indictment was made, but was subsequently arrested and on a plea of guilty served thirty days in the county jail.

CLARK'S PLACE PULLED.

Charles Clark, Daisy Osborne and Mabel Young are the names of three persons who have been on the police court directory for many moons. The trio were arrested yesterday evening at the Saratoga—rechristened the Nickel Plate hotel—by Superintendent Gorsline and Detective Coling. The charge against them was prostitution and associaation. They appeared in person at court this morning and entered pleas of guilty, furnishing replevin bail to stay the docket for ninety days. Clark was fined $3 0and the girls were fined $15 each. "The Maine," Clark's other wine room adjunct, was closed last week and the patronage of the place was evidently transferred to the Nickel Plate. Superintendent Gorsline says that that class of saloons will be wiped out as fast as he can get the evidence to make secure cases against the proprietors or inmates.

POLICE NOTES.

William Franks, known as "Butch" Franks, pleaded guilty to petit larceny and was given a thirteen-day term in jail.

Charles Allen, sent to jail yesterday morning, had in his possession when arrested a team of horses and a vehicle, belonging to his father, who lives at Van Wert. The senior Allen has been in the toils himself and so when he was communicated with yesterday by the police department and told that his son was in jail and his team was in custody as well, he took the first train and came to Fort Wayne. His property was turned over to him this forenoon.

Mr. Hartwig, of the Schiefer shoe store, on Columbia street, seems to have considerable hard luck with his bicycle. Several weeks ago he forgot all about it and left it standing somewhere where it was discovered by an officer and taken to the police station for identification. This morning he reported that someone had stolen the same wheel from in front of the store some time last night.

Officer Richardson is off duty on account of sickness.

Mr. and Mrs. John Klett entertained at pedro last night in honor of Mrs. E. Textor, of Toledo, who has been visiting in the city several days. Following the games came lunch and then a musical treat. Mrs. Textor and George Bittler carried off the first prizes and Miss Williams and H. W. Popa won the consolation prizes.

IS DORA M'BRIDE

DEAD GIRL AT ANTWERP IS IDENTIFIED.

HOME WAS NEAR LIMA, OHIO

REMAINS TAKEN THROUGH FORT WAYNE TODAY.

CLAIRVOYANT AWAITS TRIAL

SAYS SHE DIRECTED GIRLS TO FORT WAYNE.

[Special to The Sentinel.]

Antwerp, Ohio, Dec. 13.—This morning the remains of Miss Dora McBride, who came to her death in the now notorious Shaffer house in this place as the result, it is claimed, of a criminal operation, were shipped over the Wabash railroad to Fort Wayne. There they were transferred to the Pennsylvania and at noon were placed on board a train for Lima.

The identification of the dead girl, who was surrounded by the deepest mystery for several days, was completed Thursday evening by a cousin, J. W. Blackburn, who came to Antwerp to claim the remains. She was the daughter of Levi McBride, a prosperous farmer residing nine miles south of Lima. The family is very highly respected and Dora, who was twenty-two years of age, was an accomplished musician. It is claimed she never made known the name of the author of her downfall and that secret has probably been carried with her to the grave. Nor had she confided the fact of her condition to her mother and up to last evening the parents were not aware of their daughter's death.

Miss McBride left home Saturday to go to Lima for a visit with her sister, who resides there. She did not remain, however, but told her sister she was going west for a two weeks' visit with friends. It is claimed she next went to the home of Mrs. Watkins, a clairvoyant, where she met Mrs. Frank, one of the women now ill at the Shaffer place. Together they made the trip to Antwerp, but were met at Fort Wayne by Mrs. Shaffer, who accompanied them home.

The identification of Miss McBride was brought about by her brother seeing the description of the unknown girl in the papers. He feared the truth and went to the house she was supposed to be visiting and fund she was not there. He was satisfied that she was the one. Paulding officers had a photograph of her and when he saw it he burst into tears.

Dr. Hackadorn, in his evidence at the preliminary hearing, testified that Mrs. Shaffer had told him the two women yet at the Shaffer home—Miss Ridenour, of Glendorf, and Mrs. Frank, of Wapakoneta—were from Maysville or Spencerville, Ind., though Shaffer himself intimated that they were from Lima. Miss Ridenour seems to be improving, but the condition of Mrs. Frank is critical. To the officers last evening she stated that she realized that she was dying and that at the proper time before the end came she would tell the whole story of her misfortunes and also give the name of the man who got her into trouble.

The Shaffer house is a one-story and a half building, dingy and old in appearance. The Ridenour girl and Mrs. Frank are confined in one of the garret bedroos, and in the obscure light which peeped through the small and old-styled windows they made pitiable objects as they lay helpless and motionless upon the low and rickety beds. A nurse has been provided for the sufferers, and charitible people here are preparing to remove them to a place where they may be better cared for.

Shaffer, his wife and her sister, Mrs. Hester Douglass, are now in jail at Paulding in default of bonds of $1,000 each, and will answer to the higher court in January. The daughters are at liberty upon their own recognizance. Prosecutor Zuber is confident that he has a good case against the five, and said this morning that he expected to land at least two of the family in the penitentiary for not less than twenty-one years each. This is an average of seven years on each of the three charges, viz: That of causing the death of the Lima woman and the criminal operation upon the other two.

MRS. WATKINS' STORY.

Mrs. Sally Watkins, the Lima connection with the case, was taken to Paulding and at 8 o'clock Friday evening entered a plea of not guilty. She was locked up to await trial on Monday. To a reporter for the Lima Times-Democrat Mrs. Watkins declared that it was not her understanding that the girl went to Antwerp to undergo a criminal operation. When shown a photograph of the dead girl she refused to identify it as one of two girls whom she turned over to the proprietress of the Antwerp house at Fort Wayne several days ago.

Continuing the Times-Democrat says:

"Mrs. Watkins says that two young women came to her house in search of information concerning a resort to which they might gain admission and that she directed them to a place on Cass street in Fort Wayne. She went to Fort Wayne, but instead of the girls entering the Cass street place she met a Mrs. Shaffer from Antwerp, proprietress of the place where the one victim died, and the two girls accompanied her home while she (Mrs. Watkins) returned to this city."

WARM TIME IN CONVENTION

DELEGATE ATTACKS EXECUTIVE COUNCIL.

Calls the Labor Federation Council Regular Tammany—Work of the Convention.

Scranton, Pa., Dec. 13.—Contrary to expectations the committee having charge of the question of autonomy did not make its report at the opening of the morning session of the American Federation of Labor. The committee was in session until late in the night, but was unable to complete its report.

The members are still hard at work and may report later in the day.

After roll call the committee on law presented a large number of resolutions for consideration.

A resolution to increase the vice presidents from six to eight, the two additional members to sit in executive council with the other vice presidents, provked a warm debate. C. O. Sherman, of Chicago, started the discussion by attacking the executive council, saying that the council was a regular Tammany and that the attempt to increase the membership was done for the purpose of further intrenching itself. Charles Dold, also of Chicago, said it was common gossip all over the country that the council was absolutely in control of the federation. He thought the council membership should be decreased. John P. Reese, of Iowa, representing the miners, caused a stir by saying that the executive council was made of men of brains who could "lead the common herd of delegates on the floor." J. H. Bowman, who represents 150,000 members of the Chicago federation of labor, vigorously protested against Reese's remarks, as did several other delegates. Speeches were made by a dozen delegates for and against the increase, after which a vote was taken and the proposition defeated.

These resolutions were adopted:

Instructing the executive council to induce the butchers' union in Kansas City to join the Central Labor body, and increasing the per capita tax of the national and international unions from one-third to one-half a cent per month per member, to take effect next February.

The proposition to increase the salary of the president and secretary was defeated.

The credentials of President Shaffer, of the Amalgamated association of Iron, Steel and Tin workers, were transferred to Frank Dooley. Mr. Shaffer having been called to Indiana on business conected with his association.

The resoltion increasing the per capita tax of the federal union was under consideration at noon when a recess was taken until 2 o'clock.

STUDY OF BAPTISM.

Beginning with Sunday morning Rev. L. J. Motschman, pastor of Christ's Lutheran church, will begin a study of the subject of baptism, which will be continued for six Sunday mornings. The following are the topics: "The Baptism of John the Baptist," "Are Unbaptized Infants Dying in Infancy, Lost?" "Baptism: a Means of Grace," "Objections to Infant Baptism Answered," "The Doctrine of Immersion a Delusion," "Proofs That Baptism is Not Immersion."

Dr. M. F. Porter, Dr. A. E. Bulson are in Lima, O., attending a meeting of the Ohio Medical association.

REVENUE BILL IN

PHILIPPINE TARIFF MEASURE GIVEN TO HOUSE.

CHAIRMAN PAYNE SUBMITS IT

REPORT URGES NEED OF THE PROVISIONS.

OVERCOMES COURT'S RULING

DESIGNED RESTORE STATUS PRIOR TO THAT.

Washington, Dec. 13.—Chairman Payne of the committee on ways and means, today presented the majority report on the Philippine tariff bill.

At a meeting of the ways and means committee today for the final consideration of the Philippine tariff bill, Representative Robertson, democrat, of Louisiana, announced that he would vote for the bill in the house, and Representative McCall, republican, of Massachusetts, announced that he would vote against it. With these exceptions, the republicans of the committee expressed themselves in favor of the measure, and the democrats opposed to it, and by a vote of 7 to 5, on party lines, Messrs. McCall and Robertson answering "present," but not voting, the bill was ordered reported.

MAJORITY REPORT.

The majority report says:

"This bill is designed to raise revenue for the government and benefit of the Philippine archipelago. It is intended to restore the status which existed prior to the late decision of the supreme court in "the diamond rings" case. Prior to that decision the government had been collecting duties on goods coming into the United States from the Philippine archipelago at the same rates as these provided in our tariff laws for like articles from "foreign countries." The court holds that the Philippine archipelago is not a foreign country, and therefore the general tariff law does not apply. This bill extends the rate now existing upon imports from foreign countries to articles brought in from the Philippine islands.

"In the Philippine archipelago the United States Philippine commission prepared a tariff act after much care and study. Their object has been and is to raise sufficient revenue to support a government in the Philippines, to provide amply for the education of the people, to open up the highways of commerce both foreign and domestic, and to provide ample police force for the preservation of order. These different forms of tariff in force there have produced a surplus of revenue after paying the expenses of the government. This bill proposes in the first section to make this Philippine tariff a part of the statutes of the United States.

NECESSITY FOR REVENUE.

"The necessity for a continuance of revenue which shall be both ample and certain is imperative. If we continue the police and constabulary system which has been inaugurated, and which is doing so much to restore and conserve order in the islands, it will call for a large increase in appropriations. We have enrolled one hundred and fifty thousand school children in the public schools. Of this number more than one-half are without any school house accommodation. It is necessary that we build suitable houses at once. Ten thousand adults were at last accounts enrolled for night schools and we are told that this number has since increased probably to at least thirty-five thousand. These people, anxious to learn our language and to better their mental condition, must be amply provided for. Four thousand teachers have been employed, nearly all of them recently, and their salaries must be paid. This great work of education must not be crippled, even for a short time, for lack of funds.

"Our government has gone to work systematically through the commission for the improvement of the harbor at Manila. They have let the contract, after a public advertisement and competitive bids, to the lowest bidder. This contract calls for the expenditure of three millions of dollars in the near future. Roads are being constructed and the building of roads in this tropical country is expensive. These are but a few of the many items of expenditure which are imperative. All these expenditures are preparing the way for a reduction of the army and in the end will prove of direct benefit to the taxpayers of the United States.

TONNAGE TAXES.

"The bill also provides for the collection of tonnage taxes on vessels plying between the ports of the United States and the Philippine archipelago. It further provides that "vessels not of the United States may ply between these ports, notwithstanding our coastwise navigation laws, until the first day of January, 1905, when it is believed these islands may safely come under the operation of our present statutes and vessels only of the United States be employed in our commerce with them."

"At present our own people who ship goods to these islands are handicapped by the internal revenue tax and duties paid upon foreign goods imported here and used in the manufacture of articles sent to the Philippines. The sixth clause of the proposed bill is designed to remedy this.

"The fourth section provides that all the duties and taxes collected under the act shall not be covered into the general fund of the treasury of the United States, but paid into the treasury of the Philippine islands to be used and expended for the use and benefit of these islands.

"The object of the bill is to meet a pressing emergency, practically and efficiently. We present the tariff act of the commission as t he best that can be devised in the limited time left for us to act."

THE MINORITY REPORT.

Representative Richardson, of Tennessee, reported to the house the minority report on the Philippine tariff bill, signed by all the democrats of the ways and means committee except Mr. Robertson, of Louisiana. The report says in part:

"The measure is but another step in the well-marked line of imperialism. It is enacting a policy of pure colonialism and the worst form of that policy. We are opposed to our government attempting to hold territories as colonies and treating the inhabitants thereof as subjects, and imposing upon them a government of force. This is the method of the empire instead of that of the republic. We oppose the whole policy of the majority in dealing with the Philippine archipelago. We believe that instead of the effort they are making to set up and hold permanent colonies there we should long since have inaugurated a policy insuring to the people if those islands stable government and their ultimate independence.

"But, even if there is to be an admitted change in our institutions and our form of government and a wide departure from the old landmark of political truth, that all governments instituted among men derive their just powers from the consent of the governed, and if it be admitted that we are to embark upon the dangerous and desperate policy of colony holding and subject governing, to none of which do we agree, even then we could not give our assent to the passage of the pending measure. The colonial plan set up by this bill is unjust and illiberal in the extreme."

MORE POWER THAN A KING.

The report says the secretary of war made the tax law for the Philippines and is given more power than most kings. It also says that the bill declares the Philippines foreign territory and applies Dingley low rates, and then proceeds to denounce the Dingley law as a trust-binding measure, forcing people to pay higher prices for their goods at home than the same goods sell for abroad. It asserts that the object of the legislation is to obtain trade and that trade could be obtained without the great expense the country is now compelled to pay. A comparison of the trade with the Philippines with the cost of maintaining the army is made with the assertion that at the end of the next year the Philippines will have cost the United States $450,000,000. Reference is made to the loss of life incident to the operations of the army in the islands, which is declared to be of such magnitude as to shock the public mind. The report closes by saying the people of the Philippines cannot be made citizens and we cannot hold them as subjects without the most radical changes in our form and theory of government.

TOOK NO ACTION.

The board of works met this afternoon to consider the proposition for a "Y" on Bass street, asked for by the Southwestern railway, but took no action, owing to the absence of City Attorney Shambaugh, who is in Indianapolis.

Friends in this city have been informed that Miss Mary O'Connell, now of Wabash, is to be united in marriage January 8, to Cash Lawrence, a prominent young gentleman in Wabash. Miss O'Connell formerly resided at 412 East Wayne street, and has many friends in Fort Wayne.

CHARTER CASE U

FORT WAYNE MATTERS BEFO SUPREME COURT.

ORAL ARGUMENTS ARE MA

INDIANAPOLIS AND EVA VILLE CASES ARE CITED.

SHOW APPOINTMENTS VO

APPELLANTS SAY THESE WE WRONGLY DECIDED.

(Special to The Sentinel.)

Indianapolis, Ind., Dec. 13.—The supreme court of Indiana today listened to oral argument supplementing the voluminous briefs filed some weeks ago in the famous Fort Wayne charter cases, which grew out of the question of the constitutionality of the charter provided for Fort Wayne by the last legislature.

Among its provisions was the conferring of appointive power upon the governor, who is delegated to appoint a board of public safety under the metropolitan police system, and also to appoint the first police judge under the terms of the new charter. Governor Durbin appointed Messrs. A. B. Trentman, C. S. Bash and William Geake as police commissioners and Robert B. Dreibelbiss as police judge. Their bonds were not approved by the mayor and the city comptroller and suit was at once brought to test the constitutionality of the charter. It was decided as unconstitutional by the Allen circuit court, and on appeal was taken up to the supreme court today.

The arguments were exhaustive and occupied several hours in delivery, Judge Robert S. Taylor and James B. Harper, of Fort Wayne, and Attorney General W. L. Taylor made the argument for the appellants while ex-Supreme Judge Allen Zollars and Senator J. M. Barrett, of Fort Wayne, represented the appellees.

Messrs. Zollars and Barrett argued from two cases growing out of similar appointments made in Indianapolis several years ago, and another in Evansville, to prove that the Fort Wayne appointments were invalid. Upon the other hand, the attorneys for the appellants insisted that the three cases relied upon by the appellees had been erroneously decided in so far as they held that the state legislature could not provide for the selection of city officials by appointment by the governor.

REGULAR SCHEDULE SOO

RUSH REMAINING WORK ON INTERURBAN.

Manager Nelson Not Superstitious But Friday, the 13th, Too Strong for Opening.

"At the present time," said Manager Nelson, of the Southwestern, to a Sentinel reporter this morning, "I do not see why we can not have plenty of cars running by Sunday though this weather must be taken into consideration. I'm not over superstitious, but this is Friday the 13th, and I would not open the road today even if we were all ready. I'm willing to overlook Friday, the 13th singly, but when they come together I'm inclined to back away."

Mr. Nelson was highly pleased with the preliminary showing yesterday. The second car came over from Huntington Thursday evening at 5 o'clock, making the trip in a few minutes over an hour, including several stops. Today a number of the new cars—the Ohio, Michigan and the Kentucky—are being "numbered up" from the Huntington end of the line, and a force of workmen are rushing the work of completing the trolley wires in that city in order to reach the central part of town. This morning Mr. Nelson gave orders for the stringing of trolley wire from Nelson street to Broadway in this city, so that cars can come down to the corner of Broadway and Taylor street. Unless severe weather should stop the work of completing these details, Mr. Nelson believes the Southwestern will be in position to handle passengers within a very few days.

H. G. Wilcox, of Garrett, is in the city the guest of County Recorder Gillette.

Pleasure Versus Pain.

...is said that "no one knows pleasure ...who has known pain." If this is so, ...pleasure there must be in store for the ...matics! It is absolutely impossible, ...ver, for them to know pleasure until ...get rid of their Rheumatism. The sur... for them to do this is to use Ath-lo-... It has given pleasure to over 50,000 by curing their Rheumatism. It will ...easure to everyone that uses it. One ...of Ath-lo-pho-ros will give immediate ... A few bottles will cure. It is folly to try it. After the first bottle you will ...w pleasure as you have known pain.

Ath-lo-pho-ros

Removes

RHEUMATISM

...d by Druggists. *Booklet Sent Free.*

ATHLOPHOROS CO., New Haven, Conn.

Borrow From Us

WE LOAN MONEY.

Perhaps you do not know just how to get or where to go for a little money. This partially explains.

We make loans of $10, $20, $30, $50, $100 on furniture, pianos, horses and buggies, wagons, etc. Everything left in your possession and you have the use of the money and property. We give you from 1 to 12 months to pay the money back and the payments are so small you scarcely notice it. All our dealings private and confidential. Our manner of doing business fully explained if you will call at the office.

INDIANA MORTGAGE LOAN CO.,

Room 3, Arcade, upstairs.
Home phone 995.
Open Saturday evening from 7 to 9 o'clock.

Paul E. Wolf,

Headquarters for

....Carpet Work....

Carpets taken up, cleaned and relaid. Also make over carpets.

Feathers and mattresses steamed and renovated. Charges reasonable.

33 & 35 Clinton Street.

Dr. Bulson

...ICE AND RESIDENCE 55 WEST WAYNE STREET
FORT WAYNE.
...CTICE LIMITED TO DISEASES OF THE
...YE, EAR, NOSE AND THROAT.
GLASSES ADJUSTED.

...micure Medicinal Soap
...iseptic, for Infants, toilet, bath 25c
...micure Blood-Nerve Tonic
...at for Bladder & Kidney. 50c. $1.00
...micure Ointment Heals
...zema, Scrofula, Salt Rheum, Piles. 25c, 50c
...micure's Three Remedies
...re all Skin and Blood Diseases.
...old by Pellens & Polster, Druggists, 94 ...alhoun street.

M. J. LORDIER,

...anitary Plumber and Gas Fitter.

35 BAKER STREET.

...ome Phone 1593 Main.

Holland Herring, Roll Mops, Bismarck ...erring, Russian Sardines, Caviar, Kieler ...rotten, Hamburg Eels, Sap Sago Cheese, ...nported Swiss Cheese, Dill Pickles, Pfef...rousse, Capres, Mustard, Braunschweiger ...ver Sausage.
Frankfurter every Thursday.
...appee Snuff.

AT STRODEL & SON,
NO. 13 HARRISON STREET.

...RANK WEAVER
...anitary Plumber and Gas Fitter.
12 CALHOUN STREET.
...et us figure on your work.
...rices lowest. Workmanship the ...est.
Home Phone 1301 Main.

...rt Wayne Trust Co.

CAPITAL, $200,000.00.

...RNER COURT AND MAIN STS.

Pays 3 per cent. interest on cer...cate and book deposits of $1.00 ...d upwards.

...oans made on farm and city real ...ate at a low rate of interest, and easy payments.

OFFICERS:

...nry C. Paul, President.
...muel M. Foster, Vice President.
...drew Hoffman, 2d Vice President.
...arles A. Wilding, Secretary.
...illiam Paul, Ass't Secretary.

DIRECTORS:

...uel M. Foster,	Andrew E. Hoffman
...rles S. Bash,	John C. Peters,
...ge W. Pixley,	William J. Vesey,
...am B. Hessman,	Louis Fox,
... C. Paul,	John B. Reuss,
...s A. Wilding,	David Studebaker.

...; of the states to hold an ...

STRUCK BY SWITCH ENGINE

WILLIAM WESEMANN SUSTAINS DANGEROUS WOUNDS.

Was Found Bleeding and Unconscious Near the Winch Street Crossing Last Night.

William Wesemann, of 32 Winch street, was found lying in an unconscious condition along the Wabash railway, near the Winch street crossing, at 10:30 o'clock last night. The unfortunate man was first seen by William Boese, of 116 Chestnut street, who was passing along the tracks at that hour, and the find was reported by telephone to the police station. An ambulance was sent out and Wesemann, covered with blood and unconscious, was taken to Hope hospital. Dr. McOscar was called and he found that the man was suffering from concussion of the brain, there being a gash from the right eye across the top of the head to a point near the left ear and where it passed over the left frontal region, the skull is fractured. The left wrist was also badly cut and bruised. In a semi-unconscious condition Wesemann said his name was William Beasner, and that he lived at 32 Liberty street. Inquiry at that number showed that he did not live there and his identity and place of residence was not discovered until this morning, when Rev. Jacob Miller, of St. Paul's Lutheran church, dropped into the hospital to take a look at the unfortunate fellow. He knew Wesemann and was able to direct the officers to his home. Wesemann is employed in the Wabash boiler shop as a flue welder. He worked until 9 o'clock last evening and at that hour left for home, walking up the Wabash tracks. A switch engine was out in the neighborhood of Winch street at 9:30 o'clock last evening, and it is presumed that it was this engine that struck Wesemann, though the crew of the engine saw nothing to indicate such an accident. Mrs. Wesemann was not informed of the accident until this morning. When her husband did not reach home at the usual hour, she supposed he had been detained at the shops or sent out of the city to repair a boiler, as often happened, and did not worry over his absence. Mr. and Mrs. Wesemann have a baby only two weeks old, and it was feared that the shock of the news might prostrate her, in her weakened condition, but she bore up bravely under the affliction. Dr. McOscar says that the result of the accident cannot be foretold at present, but he is inclined to the opinion that the man will recover.

ABOUT THE CITY HALL.

Within a few days advertisements will be published asking for bids for the new system of suction service to be inaugurated in the vicinity of the Van Buren street station. There are twelve wells there, some of them gravel wells and some of them straight bores, and all are to be connected on a single suction line. From the station to a point across the river this suction line will be thirty inches in diameter and from there to the dead end it will be of twenty-four inch diameter. The entire length of the pipe, including the radiates and connections, will approximate 1,400 feet. In view of the fact that a 6,000,000-gallon pump will be installed at the station within half a year it becomes necessary to furnish an inlet for the water which the engine is expected to pump. Instead of waiting until the necessity arises the waterworks trustees have concluded to anticipate the necessity and will undertake to have the inlet laid and connected before the engine will be ready to turn a wheel.

The city council will meet tonight in adjourned session. The principal business before the council will be the final disposition of the Bass street Y asked for by the Southwestern traction company. The company is now ready to run its cars and it is a matter of immediate necessity to have a place where the cars can be turned. The proposition of the "tax ferrets" to collect back taxes will also be considered, as will the several appropriation ordinances carried over from the last meeting. No new business has been filed with the city clerk.

The board of works will meet this afternoon in special session to consider the application of the Indiana and Ohio traction company asking for an extension of time on their franchise. The franchise has about expired, but owing to consolidation negotiations now in progress of consummation actual work has not been commenced. There is no disposition, so far as known, to deprive the company of any of its rights and the extension will doubtless be given.

At the meeting of the board of works yesterday afternoon the assessment roll for the alley between Washington and Wayne streets, from Fairfield avenue to Fulton street, was confirmed without opposition. ...

for an addition facing on Broadway, immediately south of Savilla avenue. The proposition to open Warsaw street, from Pontiac street south, was also slightly discussed, but action was deferred until this afternoon at the special meeting.

Mayor Berghoff did not accompany the party which went to Indianapolis last evening to appear before the supreme court today to take up the matter of the suits involving the validity of the Fort Wayne charter amendments.

ABOUT THE COURT HOUSE.

M. M. Barnard, of the state prison department of Michigan City, is in the city to rearrest Charles J. Carey, sent up from this county over a year ago for forgery. Carey proved to be an exemplary prisoner and was paroled several months ago, returning to this city. He handled himself in a most satisfactory manner, but recently lapsed into old habits and was reported as having violated his parole. Officer Barnard will return with Carey this evening.

Sheriff Neill, of Rushville, Schuyler county, Illinois, was in communication with Sheriff Stout regarding the whereabouts of a party wanted for horse stealing. Mr. Stout gave the Illinois officer information which led to the arrest of the man wanted, at Wabash, last evening. A telegram thanking Sheriff Stout for his pointers conveyed the information of the arrest today.

The county commissioners will meet in regular session tomorrow morning.

The hearing of the evidence in the case of Angevine vs. Snyder is still being continued before the superior court jury.

Ely E. Perry was today admitted to the bar on the recommendation of H. I. Smith, Robert B. Driebelbiss and John Morris, jrj., the committee appointed by Judge Aiken to examine into the qualifications of the applicant. The qualifications of the applicant, as a lawyer, were passed upon most favorably by the committee several months ago, but the applicant lacked the statutory qualifications of a voter, having resided in the state less than six months.

The circuit court jury was discharged today to report again next Monday.

The case of the state vs. Abraham Levy for Sabbath desecration, appealed from a justice's court, is on trial before Judge O'Rourke today.

LOCAL LINES.

A case of scarlet fever is reported at 35 Eckart street.

The W. C. T. U. rummage sale is to continue all next week.

Mrs. James Merriweather and son have gone to Chicago on a visit.

The condition of Hugh Stewart remains about the same, and within the past few days there has been a slight improvement in his physical condition.

Mrs. O. H. Corcoran, who recently underwent a severe surgical operation at St. Joseph's hospital, is reported to be improving at a very gratifying rate.

Among the arrivals at the Wayne today are August Tinnerholm, of Valparaiso, and M. M. Barnard, of Michigan City. The latter is deputy warden of the penitentiary.

The garden party given last evening by Mrs. George F. Trier at the Mulqueen Dancing academy, was one of the most successful social events of the season. Nearly one hundred and fifty couples participated in the pleasures of the evening.

There was a happy family gathering at the home of Mr. and Mrs. Morton E. Philley, on the Summit farm, Thursday evening, the occasion being the twelfth wedding anniversary of the host and hostess. All of the immediate relatives of the couple were present and participated in a feast which had been prepared in honor of the anniversary. Mr. Philley was taken by surprise, but Mrs. Philley had been taken into the confidence of the conspirators and efficiently aided in the arrangements.

Dr. Bull's
Cures all Throat and Lung Affections.
COUGH SYRUP
Get the genuine. Refuse substitutes.
IS SURE
Salvation Oil cures Rheumatism. 15 & 25 cts.

BREAKFAST WHEAT.
A NEW THING.

Keystone Breakfast Wheat, it is the finest dish produced for breakfast. Try it at
THE NEW KEYSTONE,
238 & 240 CALHOUN ST.

We Frame Pictures.
KEIL & KEIL,
12tf 116 Calhoun St.

The Pape Furniture store will be open every night until Christmas, to accommodate those who cannot call during the day. 11-t4

Try the New Keystone Flour at
238 & 240 CALHOUN ST.

For a few days only $1.00 and $1.25 books at 25c. See list in an... 5-tf

THE MARKETS.

Chicago, Dec. 13.—Duliness settled down on the grain markets today with the opening of trade. Wheat started unchanged to 1/4c higher at 79 1/2c to 79 3/4c on a small buying demand. Liverpool cables were still delayed, but the London tone was weak. Offerings were small early and prices held fairly firm until the early demand fell off somewhat and prices sagged to 79c. Later, on shorts covering, the price for May reacted to 79 1/2c. Local receipts were 58 cars, none of contract grade. Minneapolis and Duluth reported 756 cars, making a total for the three points of 814 cars, against 800 last week and 593 a year ago. Argentine shipments this week were 316,000 bushels against 48,000 bushels last week.

Later in the session trade in wheat picked up well and on bad weather and tempting prices May sold up to 80 1/2c, closing firm, 1/8c up, at 80 3/8c.

Wheat influence and the bad weather brought an increase in corn trade and advanced May options to 67 3/8c. The close was firm, 7/8@1c higher, at 67 1/8@67 1/4c.

Corn was quiet and steady at the opening with May unchanged to 1/8c higher at 66 1/4c to 66 1/2c. The trade was very light, but the pit held a similar tone on bad reports. Business was largely a scalping affair with a small local short interest covering. May fluctuated narrowly, touching 66 1/4c and later selling up to 66 3/4@66 7/8c. Receipts were 157 cars.

Oats had a very quiet opening. Prices were up a fraction, but there was scarcely any trade. Receivers reported some buying of May. May opened a shade to 1/8c to 1/8@1/4c up at 45 1/8@45 1/4c to 45 1/4c, sold down to 45c and reacted on covering to 45 1/2c. Receipts were 145 cars.

Provisions had a steady tone at the opening on a fair hog market. Trade was small with a small demand for pork for the outside account. May pork opened unchanged at $16.80 and fluctuated later between $16.82 1/2 and $16.67 1/2; May lard opened unchanged to 2 1/2c up at $9.82 1/2@9.85, sold off to $9.75 and reacted to $9.80, and May ribs unchanged at $8.55.

THE CLOSE.

Prices at the close were as follows:

Wheat—Dec., 76 1/4c; Jan., 76 5/8c; May, 80 3/8c; July, 80 3/8c.

Corn—Dec., 64 1/4c; Jan., 64 5/8c; May, 67 1/8@67 1/4c; July, 66 7/8c.

Oats—Dec., 45 1/4c; May, 45 3/4@45 7/8c; July, 40c; Sept., 34 1/2c.

Pork—Dec., $15.25; Jan., $16.35; May, $16.77 1/2.

Lard—Dec., $9.80; Jan., $9.80@9.82 1/2; May, $9.80@9.82 1/2.

Ribs—Dec., $8.37 1/2@8.40; Jan., $8.37 1/2@8.40; May, $8.55@8.57 1/2.

Flax—Cash N. W., $1.47; No. 1. $1.46; Dec., $1.46@1.47; May, $1.50.

Rye—Dec., 63c; May, 66 1/2c.

Barley—Cash, 56@62c.

Timothy—March, $6.55.

Clover—March, $9.45.

CHICAGO LIVE STOCK.

Chicago, Dec. 13.—Cattle—Receipts, 3,500; market steady. Good to prime, $6.00@7.40; poor to medium, $4.00@5.90; stockers and feeders, $2.00@4.40; cows, $1.00@4.50; heifers, $1.50@5.30; canners, $1.00@2.25; bulls, $2.00@4.50; calves, $2.50@5.25; Texas fed steers, $4.50@5.30.

Hogs—Receipts today, 35,000; tomorrow, 28,000; left over, 16,615. Market steady, light lower. Mixed and butchers, $5.80@6.35; good to choice heavy, $6.20@6.50; rough heavy, $5.75@6.10; light, $5.00@5.75; bulk of sales, $5.85@6.30.

BUTTER, CHEESE AND EGGS.

Chicago, Dec. 13.—Butter—Market steady; creameries, 14@24 1/2c; dairies, 13@20c.

Cheese—Market unchanged, 9 1/4@9 1/2c; young Americas, 10c; daisies, 10@10 1/4c.

Eggs—Market firm, 24@25c.

IN JUSTICES' COURTS.

The hearing of the evidence in the case of the state vs. "Joe" Hunter, of Huntertown, for illegal hunting on enclosed lands, is in progress this afternoon in France's court.

An affidavit has been filed in Huser's court charging Jacob Luley with complicity in the theft of a set of harness from Joseph Christen last spring. His accomplice, Frank Coudrey, pleaded guilty in the circuit court several days and was sent to Jeffersonville one to fourteen years. Luley has been located at Marion and will return this evening. Luley was arrested there last evening on an order from the Allen county officers.

Our stock of Holiday Goods is complete. Don't fail to see it before buying. Loesch's drug store.

There was a very creditable concert at the Zion Lutheran school last evening, though the affair was ...

of Dr. Wermuth, formerly so active in all such functions at that place. All of the numbers on the somewhat lengthy program were well rendered and the cornet solo by Max Schneider and the violin and flute duet by Messrs, Remlinger and Will Meyers were especially worthy of note.

You will make no mistake in following the crowd.
INDIANA FURNITURE CO.,
166 Calhoun St.
12tf 21 & 23 E. Main St.

The Pape Furniture store will be open every night until Christmas, to accommodate those who cannot call during the day. 11-t4

Good cigars in small packages for Xmas presents. From 60c up. At Loesch's drug store, corner Barr and Wayne.

Mrs. R. P. Bischoff left today for a visit with her parents in Boston. Mr. Bischoff accompanied her as far as Toledo.

HOLIDAY GIFT HUNTERS

Will find us ready, with Swagger wear in men's attire.
REUBEN S. PATTERSON.

Keystone Breakfast Wheat is the newest food out. Try it at
THE NEW KEYSTONE,
238 & 240 CALHOUN ST.

For a few days only $1.00 and $1.25 books at 25c. See list in another column. 5-tf

NO DEPOSIT DOWN

Silk Waist Bargains

Prices Cut Away Below Cost

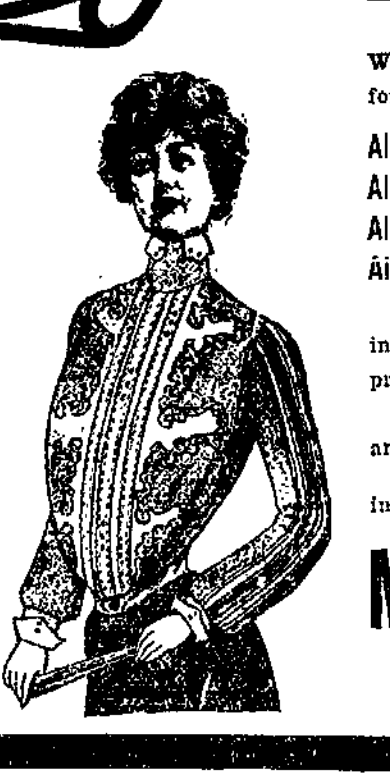

An order from Headquarters says: "Clean up the surplus Silk Waists before Christmas. Sacrifice all profit; sell them like this for one week:

All $8.00 Silk Waists sell for $3.48.
All $7.00 Silk Waists sell for $2.98.
All $5.00 Silk Waists sell for $2.48.
All $3.50 Silk Waists sell for $1.50.

These are stylish Waists in all the new colorings, hemstitched, in Taffeta and other Silks, and you can buy them at the above prices on easy terms of credit.

And when you come for the Waist, look at our smart Jackets and finely tailored Suits.

We sell Clothing, Hats and Shoes for Men, Women and Children in twenty-eight stores.

Menter, Rosenbloom & Co.,

109 Calhoun Street.

PUSHMAN BROS.

Famous Collection of

Oriental Rugs and Carpets

On Exhibit and Sale at the Store of

SOLIDAY, HITE & CO.,

Furniture and Carpet House, Calhoun St.

EXHIBITED BY

S. E. SULEEBA, OF TURKEY.

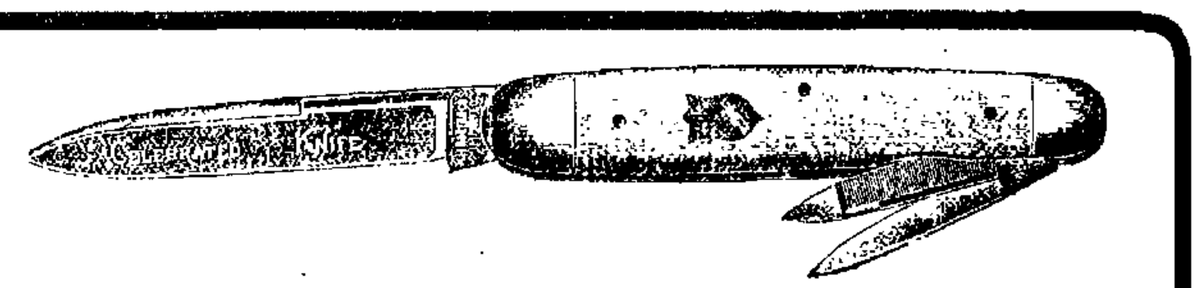

F. M. Smith & Co.

When selecting presents for a friend don't forget that we are HEADQURARTERS for USEFUL presents.

The following being a few of the many articles we have to offer:

Scissors, Carvers, Carpet Sweepers, "1847" Silverware, Chafing Dishes, Clothes Wringers, Nut Picks, etc, for the Ladies.
Mechanical Toys to amuse little folks.
Skates, Watches, Scissors, Shears, Pen and Pocket Knives for Boys and Girls.
Razors, Shaving Sets and the most complete line of Pen and Pocket Knives in the city for Gentlemen. Over 500 patterns from which to select.

Store open evenings until after Xmas.

F. M. Smith & Co.

22 Calhoun Street.

NewspaperARCHIVE.com

Pleasure Versus Pain.

It is said that "no one knows pleasure until he has known pain." If this is so, what pleasure there must be in store for the Rheumatics! It is absolutely impossible, however, for them to know pleasure until they get rid of their Rheumatism. The surest way for them to do this is to use Ath-lo-pho-ros. It has given pleasure to over 50,000 people by curing their Rheumatism. It will give pleasure to everyone that uses it. One bottle of Ath-lo-pho-ros will give immediate relief. A few bottles will cure. It is folly not to try it. After the first bottle you will know pleasure as you have known pain.

Ath-lo-pho-ros
Removes
RHEUMATISM
Sold by Druggists. *Booklet Sent Free.*
FRED ATHLOPHOROS CO., New Haven, Conn.

Borrow From Us
WE LOAN MONEY.

Perhaps you do not know just how to get or where to go for a little money. This partially explains.

We make loans of $10, $20, $30, $50, $100 on furniture, pianos, horses and buggies, wagons, etc.

Everything left in your possession and you have the use of the money and property. We give you from 1 to 12 months to pay the money back and the payments are so small you scarcely notice it. All our dealings private and confidential. Our manner of doing business fully explained if you will call at the office.

INDIANA MORTGAGE LOAN CO.,
Room 2, Arcade, upstairs.
Home phone 995.
Open Saturday evening from 7 to 9 o'clock.

Paul E. Wolf,
Headquarters for
....Carpet Work....
Carpets taken up, cleaned and relaid. Also make over carpets.
Feathers and mattresses steamed and renovated. Charges reasonable.
33 & 35 Clinton Street.

Dr. Bulson
OFFICE AND RESIDENCE 55 WEST WAYNE STREET
FORT WAYNE.
PRACTICE LIMITED TO DISEASES OF THE
EYE, EAR, NOSE AND THROAT.
GLASSES ADJUSTED.

Osmicure Medicinal Soap antiseptic, for infants, toilet, bath 25c
Osmicure Blood-Nerve Tonic great for Bladder & Kidney. 50c. $1.00
Osmicure Ointment Heals Eczema, Scrofula, Salt Rheum, Piles. 25c, 50c
Osmicure's Three Remedies Cure all Skin and Blood Diseases.
Sold by Pellens & Polster, Druggists, 94 Calhoun street.

M. J. LORDIER,
Sanitary Plumber and Gas Fitter.
35 BAKER STREET.
Home Phone 1593 Main.

Holland Herring, Roll Mops, Bismarck Herring, Russian Sardines, Caviar, Kioler Sprotten, Hamburg Eels, Sap Sago Cheese, Imported Swiss Cheese, Dill Pickles, Pfefferausse, Capres, Mustard, Braunschweiger Liver Sausage.
Frankfurter every Thursday.
Rappee Snuff.
AT STRODEL & SON,
NO. 13 HARRISON STREET.

FRANK WEAVER
Sanitary Plumber and Gas Fitter.
12 CALHOUN STREET.
Let us figure on your work.
Prices lowest. Workmanship the best.
Home Phone 1301 Main.

Fort Wayne Trust Co.
CAPITAL, $200,000.00.
CORNER COURT AND MAIN STS.
Pays 3 per cent. interest on certificate and book deposits of $1.00 and upwards.
Loans made on farm and city real estate at a low rate of interest, and on easy payments.
OFFICERS:
Henry C. Paul, President.
Samuel M. Foster, Vice President.
Andrew Hoffman, 2d Vice President.
Charles A. Wilding, Secretary.
William Paul, Ass't Secretary.
DIRECTORS:
Samuel M. Foster, Andrew E. Hoffman, Charles S. Bash, John C. Peters, George W. Fixley, William J. Vesey, William E. Moorman, Louis Fox, Henry C. Paul, John B. Reese, Charles A. Wilding, David Studebaker.

The first of the states to hold an election in 1902 will be Oregon.

STRUCK BY SWITCH ENGINE

WILLIAM WESEMANN SUSTAINS DANGEROUS WOUNDS.

Was Found Bleeding and Unconscious Near the Winch Street Crossing Last Night.

William Wesemann, of 32 Winch street, was found lying in an unconscious condition along the Wabash railway, near the Winch street crossing, at 10:30 o'clock last night. The unfortunate man was first seen by William Boese, of 116 Chestnut street, who was passing along the tracks at that hour, and the find was reported by telephone to the police station. An ambulance was sent out and Wesemann, covered with blood and unconscious, was taken to Hope hospital. Dr. McOscar was called and he found that the man was suffering from concussion of the brain, there being a gash from the right eye across the top of the head to a point near the left ear and where it passed over the left frontal region, the skull is fractured. The left wrist was also badly cut and bruised. In a semi-unconscious condition Wesemann said his name was William Beasner, and that he lived at 32 Liberty street. Inquiry at that number showed that he did not live there and his identity and place of residence was not discovered until this morning, when Rev. Jacob Miller, of St. Paul's Lutheran church, dropped into the hospital to take a look at the unfortunate fellow. He knew Wesemann and was able to direct the officers to his home. Wesemann is employed in the Wabash boiler shop as a flue welder. He worked until 9 o'clock last evening and at that hour left for home, walking up the Wabash tracks. A switch engine was out in the neighborhood of Winch street at 9:30 o'clock last evening, and it is presumed that it was this engine that struck Wesemann, though the crew of the engine saw nothing to indicate such an accident. Mrs. Wesemann was not informed of the accident until this morning. When her husband did not reach home at the usual hour, she supposed he had been detained at the shops or sent out of the city to repair a boiler, as often happened, and did not worry over his absence. Mr. and Mrs. Wesemann have a baby only two weeks old, and it was feared that the shock of the news might prostrate her, in her weakened condition, but she bore up bravely under the affliction. Dr. McOscar says that the result of the accident cannot be foretold at present, but he is inclined to the opinion that the man will recover.

ABOUT THE CITY HALL.

Within a few days advertisements will be published asking for bids for the new system of suction service to be inaugurated in the vicinity of the Van Buren street station. There are twelve wells there, some of them gravel wells and some of them straight bores, and all are to be connected on a single suction line. From the station to a point across the river this suction line will be thirty inches in diameter and from there to the dead end it will be of twenty-four inch diameter. The entire length of the pipe, including the radiates and connections, will approximate 1,400 feet. In view of the fact that a 6,000,000-gallon pump will be installed at the station within half a year it becomes necessary to furnish an inlet for the water which the engine is expected to pump. Instead of waiting until the necessity arises the waterworks trustees have concluded to anticipate the necessity and will undertake to have the inlet laid and connected before the engine will be ready to turn a wheel.

The city council will meet tonight in adjourned session. The principal business before the council will be the final disposition of the Bass street Y asked for by the Southwestern traction company. The company is now ready to run its cars and it is a matter of immediate necessity to have a place where the cars can be turned. The proposition of the "tax ferrets" to collect back taxes will also be considered, as will the several appropriation ordinances carried over from the last meeting. No new business has been filed with the city clerk.

The board of works will meet this afternoon in special session to consider the application of the Indiana and Ohio traction company asking for an extension of time on their franchise. The franchise has about expired, but owing to consolidation negotiations now in progress of consummation actual work has not been commenced. There is no disposition, so far as known, to deprive the company of any of its rights and the extension will doubtless be given.

At the meeting of the board of works yesterday afternoon the assessment roll for the alley between Washington and Wayne streets, from Fairfield avenue to Fulton street, was confirmed without opposition. Henry M. Williams submitted a plat for an addition facing on Broadway, immediately south of Savilla avenue. The proposition to open Warsaw street, from Pontiac street south, was also slightly discussed, but action was deferred until this afternoon at the special meeting.

Mayor Berghoff did not accompany the party which went to Indianapolis last evening to appear before the supreme court today to take up the matter of the suits involving the validity of the Fort Wayne charter amendments.

ABOUT THE COURT HOUSE.

M. M. Barnard, of the state prison department of Michigan City, is in the city to rearrest Charles J. Carey, sent up from this county over a year ago for forgery. Carey proved to be an exemplary prisoner and was paroled several months ago, returning to this city. He handled himself in a most satisfactory manner, but recently lapsed into old habits and was reported as having violated his parole. Officer Barnard will return with Carey this evening.

Sheriff Neill, of Rushville, Schuyler county, Illinois, was in communication with Sheriff Stout regarding the whereabouts of a party wanted for horse stealing. Mr. Stout gave the Illinois officer information which led to the arrest of the man wanted, at Wabash, last evening. A telegram thanking Sheriff Stout for his pointers conveyed the information of the arrest today.

The county commissioners will meet in regular session tomorrow morning.

The hearing of the evidence in the case of Angevine vs. Snyder is still being continued before the superior court jury.

Ely E. Perry was today admitted to the bar on the recommendation of H. I. Smith, Robert B. Driebelbiss and John Morris, jr., the committee appointed by Judge Aiken to examine into the qualifications of the applicant. The qualifications of the applicant, as a lawyer, were passed upon most favorably by the committee several months ago, but the applicant lacked the statutory qualifications of a voter, having resided in the state less than six months.

The circuit court jury was discharged today to report again next Monday.

The case of the state vs. Abraham Levy for Sabbath desecration, appealed from a justice's court, is on trial before Judge O'Rourke today.

LOCAL LINES.

A case of scarlet fever is reported at 35 Eckart street.

The W. C. T. U. rummage sale is to continue all next week.

Mrs. James Merriweather and son have gone to Chicago on a visit.

The condition of Hugh Stewart remains about the same, and within the past few days there has been a slight improvement in his physical condition.

Mrs. O. H. Corcoran, who recently underwent a severe surgical operation at St. Joseph's hospital, is reported to be improving at a very gratifying rate.

Among the arrivals at the Wayne today are August Tinnerholm, of Valparaiso, and M. M. Barnard, of Michigan City. The latter is deputy warden of the penitentiary.

The garden party given last evening by Mrs. George F. Trier at the Mulquees Dancing academy, was one of the most successful social events of the season. Nearly one hundred and fifty couples participated in the pleasures of the evening.

There was a happy family gathering at the home of Mr. and Mrs. Morton E. Philley, on the Summit farm, Thursday evening, the occasion being the twelfth wedding anniversary of the host and hostess. All of the immediate relatives of the couple were present and participated in a feast which had been prepared in honor of the anniversary. Mr. Philley was taken by surprise, but Mrs. Philley had been taken into the confidence of the conspirators and efficiently aided in the arrangements.

Dr. Bull's
Cures all Throat and Lung Affections.
COUGH SYRUP
Get the genuine. Refuse substitutes.
IS SURE
Salvation Oil cures Rheumatism. 15 & 25 cts.

BREAKFAST WHEAT.
A NEW THING.
Keystone Breakfast Wheat, it is the finest dish produced for breakfast. Try it at
THE NEW KEYSTONE.
238 & 240 CALHOUN ST.

We Frame Pictures.
KEIL & KEIL.
12tf 116 Calhoun St.

The Pape Furniture store will be open every night until Christmas, to accommodate those who cannot call during the day. 11-tf

Try the New Keystone Flour at
238 & 240 CALHOUN ST.

For a few days only $1.00 and $1.25 books at 25c. See list in another column 5-tf

THE MARKETS.

Chicago, Dec. 13.—Dullness settled down on the grain markets today with the opening of trade. Wheat started unchanged to ¼c higher at 79⅞c to 79¾c on a small buying demand. Liverpool cables were still delayed, but the London tone was weak. Offerings were small early and prices held fairly firm until the early demand fell off somewhat and prices sagged to 79c. Later, on shorts covering, the price for May reacted to 79½c. Local receipts were 58 cars, none of contract grade. Minneapolis and Duluth reported 750 cars, making a total for the three points of 814 cars, against 800 last week and 593 a year ago. Argentine shipments this week were 316,000 bushels against 48,000 bushels last week.

Later in the session trade in wheat picked up well and on bad weather and tempting prices May sold up to 80⅛c, closing firm, ⅞c up, at 80⅝c.

Wheat influence and the bad weather brought an increase in corn trade and advanced May options to 67⅝c. The close was firm, ⅞@1c higher, at 67¼@67½c.

Corn was quiet and steady at the opening with May unchanged to ⅛c higher at 66⅛c to 66⅛c. The trade was very light, but the pit held a similar tone on bad reports. Business was largely a scalping affair with a small local short interest covering. May fluctuated narrowly, touching 66⅜c and later selling up to 66⅝@66⅞c. Receipts were 157 cars.

Oats had a very quiet opening. Prices were up a fraction, but there was scarcely any trade. Receivers reported some buying of May. May opened a shade to ⅛c to ⅛@¼c up at 45⅛@45¼c to 45¼c, sold down to 45c and reacted on covering to 45⅛c. Receipts were 145 cars.

Provisions had a steady tone at the opening on a fair hog market. Trade was small with a small demand for pork for the outside account. May pork opened unchanged at $16.80 and fluctuated later between $16.82½ and $16.67½; May lard opened unchanged to 2½c up at $9.82½@9.85, sold off to $9.75 and reacted to $9.80, and May ribs unchanged at $8.55.

THE CLOSE.

Prices at the close were as follows:

Wheat—Dec., 76¼c; Jan., 70⅝c; May, 80⅝c; July, 80⅝c.

Corn—Dec., 64⅛c; Jan., 64⅝c; May, 67⅛@67¼c; July, 66⅞c.

Oats—Dec., 45⅛c; May, 45¾@45⅞c; July, 40c; Sept., 34½c.

Pork—Dec., $15.25; Jan., $16.35; May, $16.77½.

Lard—Dec., $9.80; Jan., $9.30@9.82½; May, $9.80@9.82½.

Ribs—Dec., $8.37½@8.40; Jan., $8.37½@8.40; May, $8.55@8.57½.

Flax—Cash N. W., $1.47; No. 1, $1.46; Dec., $1.46@1.47; May, $1.[illegible]

Rye—Dec., 68c; May, 66½c.

Barley—Cash, 56@62c.

Timothy—March, $6.55.

Clover—March, $9.45.

CHICAGO LIVE STOCK.

Chicago, Dec. 13.—Cattle—Receipts, 3,500; market steady. Good to prime, $6.00@7.40; poor to medium, $4.00@5.90; stockers and feeders, $2.00@4.40; cows, $1.00@4.50; heifers, $1.50@5.30; canners, $1.00@2.25; bulls, $2.00@4.50; calves, $2.50@5.25; Texas fed steers, $4.50@5.30.

Hogs—Receipts today, 35,000; tomorrow, 28,000; left over, 16,615. Market steady, light lower. Mixed and butchers, $5.80@6.35; good to choice heavy, $6.20@6.50; rough heavy, $5.75@6.10; light, $5.00@5.75; bulk of sales, $5.85@6.30.

BUTTER, CHEESE AND EGGS.

Chicago, Dec. 13.—Butter—Market steady; creameries, 14@24½c; dairies, 13@20c.

Cheese—Market unchanged, 9½@9½c; young Americas, 10c; daisies, 10@10¼c.

Eggs—Market firm, 24@25c.

IN JUSTICES' COURTS.

The hearing of the evidence in the case of the state vs. "Joe" Hunter, of Huntertown, for illegal hunting on enclosed lands, is in progress this afternoon in France's court.

An affidavit has been filed in Huser's court charging Jacob Luley with complicity in the theft of a set of harness from Joseph Christen last spring. His accomplice, Frank Coudrey, pleaded guilty in the circuit court several days and was sent to Jeffersonville one to fourteen years. Luley has been located at Marion and will return this evening. Luley was arrested there last evening on an order from the Allen county officers.

Our stock of Holiday Goods is complete. Don't fail to see it before buying. Loesch's drug store.

There was a very creditable concert at the Zion Lutheran school last evening, though the affair was tinged with sadness by the absence of Dr. Weimuth, formerly so active in all such functions at that place. All of the numbers on the somewhat lengthy program were well rendered and the cornet solo by Max Schneider and the violin and flute duet by Messrs. Remlinger and Will Meyers were especially worthy of note.

You will make no mistake in following the crowd.
INDIANA FURNITURE CO.,
166 Calhoun St.
12tf 21 & 23 E. Main St.

The Pape Furniture store will be open every night until Christmas, to accommodate those who cannot call during the day. 11-tf

Good cigars in small packages for Xmas presents. From 60c up. At Loesch's drug store, corner Barr and Wayne.

Mrs. R. P. Bischoff left today for a visit with her parents in Boston. Mr. Bischoff accompanied her as far as Toledo.

HOLIDAY GIFT HUNTERS
Will find us ready, with Swagger wear in men's attire.
REUBEN S. PATTERSON.

Keystone Breakfast Wheat is the newest food our. Try it at
THE NEW KEYSTONE.
238 & 240 CALHOUN ST.

For a few days only $1.00 and $1.25 books at 25c. See list in another column. 5-tf

NO DEPOSIT DOWN

Silk Waist Bargains

Prices Cut Away Below Cost

An order from Headquarters says: "Clean up the surplus Silk Waists before Christmas. Sacrifice all profit; sell them like this for one week:

All $8.00 Silk Waists sell for $3.48.
All $7.00 Silk Waists sell for $2.98.
All $5.00 Silk Waists sell for $2.48.
All $3.50 Silk Waists sell for $1.50.

These are stylish Waists in all the new colorings, hemstitched, in Taffeta and other Silks, and you can buy them at the above prices on easy terms of credit.

And when you come for the Waist, look at our smart Jackets and finely tailored Suits.

We sell Clothing, Hats and Shoes for Men, Women and Children in twenty-eight stores.

Menter, Rosenbloom & Co.,
109 Calhoun Street.

PUSHMAN BROS.
Famous Collection of
Oriental Rugs and Carpets
On Exhibit and Sale at the Store of
SOLIDAY, HITE & CO.,
Furniture and Carpet House, Calhoun St.
EXHIBITED BY
S. E. SULEEBA, OF TURKEY.

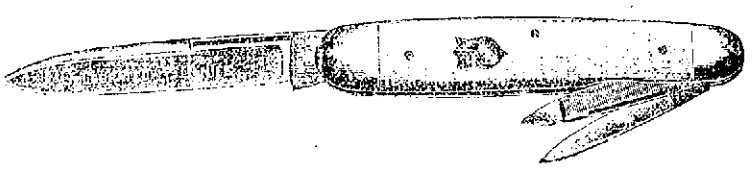

F. M. Smith & Co.
When selecting presents for a friend don't forget that we are HEADQURARTERS for USEFUL presents.
The following being a few of the many articles we have to offer:
Scissors, Carvers, Carpet Sweepers, "1847" Silverware, Chafing Dishes, Clothes Wringers, Nut Picks, etc, for the Ladies.
Mechanical Toys to amuse little folks.
Skates, Watches, Scissors, Shears, Pen and Pocket Knives for Boys and Girls.
Razors, Shaving Sets and the most complete line of Pen and Pocket Knives in the city for Gentlemen. Over 500 patterns from which to select.
Store open evenings until after Xmas.
F. M. Smith & Co.
22 Calhoun Street.

No External Symptoms.

The blood may be in bad condition, yet with no external signs, no skin eruption or sores to indicate it. The symptoms in such cases being a variable appetite, poor digestion, an indescribable weakness and nervousness, loss of flesh and a general run-down condition of the system—clearly showing the blood has lost its nutritive qualities, has become thin and watery. It is in just such cases that S. S. S. has done some of its quickest and most effective work by building up the blood and supplying the elements lacking to make it strong and vigorous.

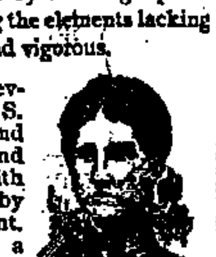

"My wife used several bottles of S. S. S. as a blood purifier and to tone up a weak and emaciated system, with very marked effect by way of improvement. "We regard it a great tonic and blood purifier."—J. P. DUFF, Princeton, Mo.

SSS is the greatest of all tonics, and you will find the appetite improves at once, strength returns, and nervousness vanishes as new rich pure blood once more circulates through all parts of the system.

S. S. S. is the only purely vegetable blood purifier known. It contains no minerals whatever. Send for our free book on blood and skin diseases and write our physicians for any information or advice wanted. No charge for medical advice.

THE SWIFT SPECIFIC CO., ATLANTA, GA.

..Troy Laundry..

Our process is the very latest, up-to-date, and we are always the first to adopt the new devices for improving our methods and grade of finished work. If not a patron already, try us and be convinced. Both 'phones, 160. 48 and 50 Pearl street.

F. L. Jones & Co., Props.

Something for Xmas

That will make the housewife happy is a bag or barrel of Tresselt's Hungarian or Silver Dollar Flour. Your bread will be light and white, your cakes and pastry fine and the baking department of your household will be O. K. when the cook uses the well known home brands of flour—the Hungarian Process and Silver Dollar Patent. Buy them. Try them. Use them.

"My Rheumatism was Cured by using Dr. Menard's Rheumatic Bullets and I have no further use for crutches." Thousands of equally strong testimonials. 3 to 6 weeks' treatment $1.00. Cure guaranteed or money refunded. At leading druggists, or sent prepaid by Rheumatic Bullet Co. Lake & Clark Sts., Chicago. One Week's **Treatment Free.**

Elegant Bargains for Sale. . . . .

Two houses on 60 ft. lot rents for $13.00 per month......$1320
10-room modern house on Baker street..............$3300
7-room house modern on south side....................$2300
8 cottages in Bloomingdale...... ....$1250, $1200, $1600
A 5-room cottage, almost new, central location, to trade in and will assume for larger house.
5-room cottage on Lafayette street....................$1650
7-room house on Holman St...$1675
50x150 lot on Suttenfield St., near Calhoun.............$1200
60x150 lot on East Suttenfield street, 6-room cottage......$2100
10-room house, west end, lot 50x150, all clear..........$5500
8-room modern house, East Washington street.........$3050
Half lot on West Creighton avenue, near Calhoun St....$ 950
Two corner lots on South Harrison St., 50x150, each for..$1300
Two houses on corner lot, 50x150, south side...........$3200
and other bargains.

Call on

VAL ROCHOLL,

23 Court St. Office open Saturday evenings.

Office, 49 Main. Residence, 1433 Main.

Money Advanced.

Salaried People.

The fact that you earn a regular salary and hold a permanent position with a good concern is sufficient inducement for us to advance you money. We will make you a loan on your own note without an endorser. Private and confidential.

Room 3, Arcade, upstairs.
Open Saturday evening from 7 to 9.

MONEY TO LOAN.

At lowest rate on furniture, pianos, horses, wagons, carriages, etc., and leave property in your possession.

Payments arranged on the monthly installment plan to suit your convenience.

All business strictly confidential.

Fort Wayne Mortgage Loan Co.,
Room 2, (2nd floor) 44 Calhoun St.,
Over Mergentheim's Millinery Store,
OPPOSITE COURT HOUSE.

HAD A VISION OF ANGELS.

(Kalamazoo Telegraph.)

The remains of Robert O. Garrison, 4-year-old son of Mr. and Mrs. M. F. Garrison, who passed away at their home in Fort Wayne, Ind., about half-past 4 Sunday morning, arrived in this city at 12:10 today on the Grand Rapids and Indiana and was taken to the home of his grandmother, Mrs. William Garrison, 416 Locust street, where the funeral was held this afternoon at 2 o'clock. The remains were accompanied by his grief-stricken parents; his grandparents, Mr. and Mrs. Ogden Tomlinson, of Plainwell, and Mrs. William Garrison and Miss Emma Garrison, of this city, who went to Fort Wayne Sunday.

The parlor where the casket was placed was filled with flowers and on a table was placed between two large clusters of pink roses a photograph of the child, taken but a short time before his death. He was an exceptionally bright child and very frequently expressed ideas that would have done credit to one much older. A few hours before the death of the little follow he raised himself in his bed and clapping his little hands exclaimed: "Oh, mamma, mamma; the angels are coming to put me in grandpa's arms."

Rev. H. W. Gelston officiated at the funeral. Miss Della P. Sprague sang "Beautiful Isle of Somewhere," of which the child was very fond, and "My Jesus as Thou Wilt." Many flowers were sent by friends. At the grave Miss Sprague sang "Some Time We'll Understand." Burial took place in the family lot at Riverside.

Safe in the Savior's bosom rests the little one.

CASTORIA

For Infants and Children.

The Kind You Have Always Bought

Bears the Signature of Chas. H. Fletcher.

For a few days only $1.00 and $1.25 books at 25c. See list in another column. 5-tf

Bigger, Brighter and Better Bargains at INDIANA FURNITURE CO., for Xmas.
12tf Two Big Stores.

THE WABASH RAILROAD BEST AFTERNOON SERVICE TO INDIANAPOLIS.

Leave Fort Wayne on the Government Fast Mail train at 5:40 p. m., and reach Indianapolis at 10:25 p. m. This is an hour and a half ahead of all competitors. Immediate connection made at Peru, same station, and baggage checked through. The only high class afternoon service to Indianapolis. Telephone No. 6.
Nov. 27tf

Get one of the $1.00 and $1.25 books at The Sentinel office for 25c. See list in another column. 5-tf

Nothing better for luncheons and dinners than the celebrated "COLUMBIAN" Macaroni or Spaghetti. For sale at all leading grocers in Fort Wayne. 7tf

Your choice of 32 books for 25c. See the list in another column 5-tf

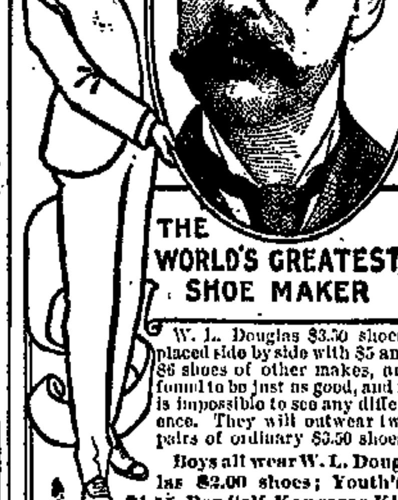

W. L. Douglas $3.50 shoes, placed side by side with $5 and $6 shoes of other makes, are found to be just as good, and it is impossible to see any difference. They will outwear two pairs of ordinary $3.50 shoes.

Boys all wear W. L. Douglas $2.00 shoes; Youth's, $1.75. Box Calf, Kangaroo Kid and Lewis Patent Leather.

W.L.DOUGLAS $3.50 SHOE UNION MADE

BEST IN THE WORLD FOR MEN

For More Than a Quarter of a Century

the reputation of W. L. Douglas $3.50 shoes for style, comfort and wear has excelled all other makes sold for $3.50. This excellent reputation has been won by merit alone.

W. L. Douglas shoes have to give better satisfaction than other makes because his reputation for the best $3.50 shoes must be maintained.

The standard has always been placed so high that the wearer receives more value for his money in the W. L. Douglas $3.50 shoes than he can get elsewhere.

This is the reason W. L. Douglas sells more men's $3.50 shoes than any other two manufacturers.

W. L. Douglas $3.50 shoes are made in all the modern styles and all kinds of American and imported leathers, same as used in $5 and $6 shoes.

Sold by 63 Douglas stores in American cities selling direct from factory to wearer at one profit; also by best retail shoe dealers everywhere.

Shoes sent anywhere for $3.75.

How to Order by Mail.—If W. L. Douglas shoes are not sold in your town, send order direct to factory. Take measurements of foot as shown in model; state style desired; size and width usually worn; plain or cap toe; heavy, medium or light soles.

Illus. Catalog free.

W. L. DOUGLAS, Brockton, Mass.

Fast Color Eyelets and Hooks Always Black Hooks used exclusively.

FORT WAYNE STORE: 80-82 CALHOUN ST.

LOCAL LINES.

Born, to Mr. and Mrs. Maurice Goldberger—a son.

W. A. Jones transacted business in Decatur yesterday.

Rev. T. M. Guild, of Huntington, was in the city yesterday.

Mrs. M. Dick entertained the U. S. W. club at dinner yesterday.

Kerr Murray Cressler is home from from Hill school for the holidays.

G. D. Ohneck and T. F. Bresnahan were at Huntington on business yesterday.

Mrs. Hugh Fullerton and baby arrive tomorrow from Chicago to spend the holidays.

Mrs. E. M. Wilson has been called to Wabash on account of the illness of her mother.

Mrs. C. M. Dawson and Mrs. C. B. Woodworth have returned from a visit in Chicago.

Harold Johnson and Dean Reynolds, of Cleveland, are visiting friends in the city.

Albert Fox is at Bluffton at the bedside of his brother, James A. Fox, who is critically ill.

The Annex orchestra went to Montpelier today and will play at a reception there this evening.

The ladies of the Third Presbyterian church will hold a candy sale in the church parlors this evening.

Mrs. J. C. Nelson, of Logansport, and W. R. Cheney, of Jeffersonville, are visiting Mr. and Mrs. C. W. S. Knight.

Mr. and Mrs. Alvin Raines, of Livingston, Ky., are the guests of Mrs. Raines' mother, Mrs. Cyrus Fairfield.

Dr. Peter Drayer, of Hartford City, father of Dr. L. P. Drayer, of this city, is very low and it is feared that the end is near.

The senior Christian Endeavor society of the South Congregational church will serve dinner in the Arcade tomorrow.

Miss Anna Philley gave an entertainment last evening in Lima, Ind., under the auspices of the Woman's Guild of that town.

Hartford City News: "Mrs. Guy Carr, of Fort Wayne, who has been visiting Mrs. N. E. Carr, of East Washington street, returned home this morning."

The Jamaiss Arriere club has elect-
H. P. Jones and his sister, Miss Amanda Jones, are spending the winter in the south for the benefit of Miss Jones' health. They are now at Culman, Ala.
ed the following officers: President, Mrs. John McKean; vice president, Mrs. Will Schock; secretary and treasurer, Mrs. Harry Pierce.

Lagrange Standard: Charles Hunt, of Fort Wayne, was in town Saturday transferring his residence property on Grant street, occupied by H. B. Bryan, to Mrs. Squire Beach, the purchase price being $1,300.

Hanna street car No. 111 struck a wagon containing G. G. Beard, of 24 Bass street, on Calhoun street, just north of Main street, yesterday afternoon, and the passengers on the car was considerably shaken up in the collision.

A horse belonging to the City Trucking company, got its foot caught in the rails at the Calhoun street crossing yesterday, and the hoof was torn from the foot. The animal was taken to the barn and as nothing could be done for it, a bullet ended its sufferings.

Bluffton News: "Work on the grade for the new Muncie, Hartford City and Fort Wayne electric line was resumed today. The grade between Muncie and Eaton will probably be completed tomorrow and the graders will then begin extending the grade north of Eaton."

MISS MILNER A BRIDE.

Sault Ste. Marie, Mich. Dec. 13.—Cecil de Lacy Milner, a cousin of Sir Alfred Milner, governor of Cape Colony, South Africa, and Mrs. Mabel Vaneguard, of this city, have been married at the Canadian Soo. The bridegroom is a young Englishman of 32, who came to America two years ago and has been employed in the mechanical department of the Lake Superior Water company. He is a graduate of Morton college, Oxford. Mr. Milner is heir to an estate in England.

DEPEW SAILS FOR HIS BRIDE.

New York, Dec. 13.—United States Senator Depew, who will wed Miss Palmer in France during the holidays, has just reached the city from Washington. He has engaged passage on the Kaiser Wilhelm der Grosse, which is scheduled to sail tomorrow for Southampton, Cherbourg and Bremen. The North German Lloyd steamer should reach Cherbourg in about a week, which would enable Senator Depew to join his fiancee several days before Christmas. "But the date has not been set," the senator is quoted as saying. "That is a matter which will not be arranged until my arrival on the other side." It is understood that the wedding will be celebrated quietly, and that after spending the holidays on the Riviera, the senator will return to New York with his bride in January and resume his duties in Washington shortly thereafter.

Hard Colds

Hard colds nearly always lead to something serious. They run into chronic bronchitis, pneumonia, consumption. Doctors know this. That's why they so generally approve of Ayer's Cherry Pectoral. They tell us they cannot prescribe anything that cures coughs so quickly.

"Ayer's Cherry Pectoral cured my daughter of a very bad cough after we had tried about everything else without relief."—E. B. Davis, Providence, R. I.

25c., 50c., $1.00. J. C. AYER CO., Lowell, Mass.

SECURING RIGHT-OF-WAY.

(Hicksville News.)

The Ohio and Indiana Air line has received almost all the right-of-way through Delaware county and are now giving their attention to Allen county, Ind. The prospect is bright for early work on this line. They are not asking donations, but are willing to pay a reasonable price for the right-of-way and whatever else they may want.

At Thing's.

Tomorrow will be a big day at the lively store.

Ladies' Rubbers, 25c.
Ladies' Storm Alaskas, 50c.
Men's Rubbers, 25c, 35c, 50c.
Men's Storm Alaskas, 50c.
Men's Buckle Arctics, $1.00.
Misses' and Children's Rubber Boots, $1.00.
Men's Pure Gum Rubber Boots, $1.99, $2.25, $2.50.
Misses' and Youths' Buckle Arctics, 50c.

Be at Thing's tomorrow. Store loaded with bargains.

S. B. THING & CO.,
32 Calhoun St.,
Large Red Boot.

H. B. TOBEY, Manager.

SHOT IN THE BACK.

San Francisco, Dec. 13.—Adolph Oppenheimer, who was one of the principal witnesses against Theodore Durrant, hanged for the murder of Blanche Lamont, was mysteriously shot and killed early this morning in a shooting gallery which he had conducted on Dupont street. He was shot from behind, the bullet from one of his own target rifles entering the small of his back and causing instant death. Robbery was the motive, a box containing $7.50 having been taken from the place. The body was discovered by the dead man's son. There is no clue to the assassin.

Hugh Welsh and A. Krone, of the Pittsburg shops, are sick and H. C. Roan is looking after private business.

QUAINT PHILOSOPHY.

In an Advertisement.

When a man acts as he believes the Infinite within him would have him act, he draws power to himself from unseen sources; that power may be shown in many ways.

Things work smoother, plans carry out, people begin to say, "lucky;" "he's a winner;" "everything he touches succeeds," etc., etc.

Ever try it? If you ever do, you will agree that it is the greatest proposition on earth.

There is a marvelous potency behind the man who acts in a simple, straightforward way, as near as he knows, in accordance with the promptings of that invisible Deity within.

This should teach him that great and honorable work is ahead; man at once the tool and a part of the masterworkman.

The tool must not be dulled and ruined by bad food, tobacco, whisky, coffee, etc. You question including coffee among "bad habits." None of these habits are bad habits unless they weaken or lessen the clean cut power of the individual. If they do, quit them. If food and drink are not well selected, change. Put your machine in clean, first-class shape. It is the purpose of this article to suggest a way to keep the body well so it can carry out the behest of the mind.

A sure and safe start in the right direction is to adopt Grape-Nuts Food for every morning's breakfast. It is delicious, pre-digested, highly nourishing, and will put one far along toward doing his best in life's work.

Follow this with abandonment of coffee, if it does not agree with you, and take in place of it Postum Cereal Food Coffee, for its regenerating and vitalizing nourishment.

With a wise selection of food and drink, man can quickly place himself in shape where the marvelous Directing Power will use him for some good and worthy purpose.

Sense—just plain, common sense.

DEMATERIALIZED SPIRITS

At the Temple Theater Sunday Night.

Every once in awhile the thinking world is brought face to face with a fact which has caused the wisest of men to question the accuracy of human knowledge. The phenomena in the present instance is Dr. Reynolds, the famous spirit medium, who has been startling the eastern people and creating such a furore at the Academy of Music, Philadelphia, filling that immense building every Sunday night for the past three months. The test which has caused the greatest amount of controversy is entitled Dematerialization. While the medium is surrounded by a committee spirit figures appear on the stage; disappearing, they immediately appear among the audience in plain open light. Other experiments are slate writing, clairvoyant tests, floating tables and chairs, materialization of forms and faces. Dr. Reynolds will appear at the Temple Theater Sunday night, Dec. 15. A small admission will be charged to defray expenses.

A rain coat would be acceptable to him. We have them in many different styles and materials. A look in our wet weather department will convince you that we are "here with the goods." Prices, $10, $12 and $15.
REUBEN S. PATTERSON.

WANTED GOOD HOMES FOR CHILDREN.

Persons desiring to take children to bring up and able to give them good comfortable homes and a common school education are invited to call on or address The Allen County Orphans' Home, Fort Wayne, Ind. References are required from all applicants for children. 10-15d-wtf

The Pape Furniture store will be open every night until Christmas, to accommodate those who cannot call during the day. 11-t4

Mrs. Austin's Cereals have the largest sale of any similar goods. Try them and you will understand why. 13-6t

We make Frames.
KEIL & KEIL,
12tf 116 Calhoun St.

When your ship comes in—maybe years. Right now, though, is your chance.
INDIANA FURNITURE CO.,
12tf Two Big Stores.

Smoking jackets are going fast. We may not be able to get more such good ones. Why not find out his size and settle the matter now—for $4.00, $5.00, $10.00 or $12.00.
REUBEN S. PATTERSON.

WABASH EXCURSIONS.

St. Louis, Mo.—$10.00 round trip. Tickets at this low round trip rate will be sold for train No. 3, the St. Louis limited, on Saturday nights only, and good to return on all trains up to and including train No. 6, leaving St. Louis at 2:45 Monday morning. This gives you twenty hours in the world's fair city dec2-tf

SPECIAL ANNOUNCEMENT.

We have purchased the stock of the National Phonograph company, in the Arcade, and will continue the business in the present location till after the holidays.

Over 1,000 records to select from, also the largest line of talking machines in Northern Indiana.

We make a specialty of renting out machines for private entertainment.
THE RANDALL WHEEL CO.

Get one of the $1.00 and $1.25 books at The Sentinel office for 25c. See list in another column. 5-tf

Your choice of 32 books for 25c. See the list in another column. 5-tf

DENTISTRY.

DENTISTRY.
Painless Dentistry. Warranted Work. Moderate charges. Get the best.
U. S. Dental Parlors,
Drs. J. A. and J. W. Williams, Mgrs
96 Calhoun St
'Phone 1178.

F. J. Zimmerly & Co.,
PLUMBING,
STEAM AND
GAS FITTING,
ELECTRIC WIRING.
GAS AND ELECTRIC FIXTURES.
No. 135 Calhoun Street.
......Phone 207.

Dr. S. B. Hartman & Son,
DENTISTS,
SCHMITZ BUILDING.
NO. 116 CALHOUN STREET.
Phone 1293, Main.

WANTED.

WANTED—A standing desk. Address Box 15, this office. 12-10-tf

WANTED—Barber at 270 Calhoun street. D. R. Benninghoff. 12-tf

WANTED—Young men for railway mail clerks. Inter-State Corres. Inst., Cedar Rapids, Ia. 11-15-1m

WANTED—If you want to borrow money see "ad" on second page, first column. Room 3, Arcade, upstairs. 18-tf

WANTED—To exchange 70-acre farm for good residence property in city. R. C. Niswonger, 18 Harrison street. 10-31-tf

WANTED—If you want a bargain in real estate call on Val Rocholl, 23 Court street. Home phone 49 main. 11-2-tf

WANTED—Stark Nursery pays cash weekly if you sell Stark trees. Louisiana, Missouri, Danville, New York. 8-12-tf

WANTED—Agents make $20 per week working for the new House Furnishing Co., 58 Clinton street. Call and talk with them. 10-5t

WANTED—Experienced overall makers; steady employment to good workers. Apply at Hoosier Mfg. Co., 28 and 30 East Berry street. 12-3-1m

FOR RENT—No. 305 Hoagland avenue, on pavement, nearly new, $1,300; also others from day to day; I have a few business rooms also. W. E. Doud, over Old National bank. 7-tf

WANTED—Every man, woman and child to call at the Citizens' Trust company, corner Berry and Clinton, and ask for one of the handsomest banks, furnished to all who desire to save money. Capital, $200,000; interest paid on deposits. 8-tf

WANTED—Mrs. Fitzgerald's Employment office, 39 West Washington street, want 10 cooks and 10 second girls for private families; general house girls; good dining room girls out of city, from $4 to $5 per week; have a good experienced housekeeper; can give reference; no charge to girls. 16-tf

ALL AFFLICTED with a cough of long standing resulting from la grippe or weak lungs, or hemorrhages, should try my cough and lung syrup, an old Indian remedy made of roots and herbs; it has never been known to fail. Call at 37 Fairfield avenue. 10-14-tf

FOR RENT.

FOR RENT—A good 6-room house, No. 107 High street. 12-2t

FOR RENT—219 Madison street. Apply to Fred J. Hayden. 11-1-tf

FOR RENT—Nicely furnished rooms at 24 West Berry street. 12-3-1m

FOR RENT—A good barn; also a furnished room. 105 Barr street. 10-13-15

FOR RENT—House with six rooms, 76 Melita street. Inquire same. 5-tf

FOR RENT—Ground floor offices in Arcade; most convenient in the city. 10-10-tf

FOR RENT—A furnished front parlor, downstairs. Inquire 77 East Berry street. 7-tf

FOR RENT—8-room house at 340 East Wayne. Inquire 160 East Washington street. 12-2t

FOR RENT—Room, with or without board, including bath; day boarders wanted. Mrs. Keller, 46 West Wayne. 2-15-tf

FOR RENT—A large furnished room suitable for light housekeeping or for two gentlemen. Inquire No. 167 Clinton St. 12-2t

FOR RENT—Pleasant furnished rooms, with board, bath and all modern conveniences; desirable location. 27 and 29 East Washington. 12-3-1m

FOR RENT—Good twenty-room hotel at Latty, Ohio; established trade and reasonable rent. Address R. S. Latty, Defiance, Ohio. 12-11-tf

FOR RENT—Residence 143 East Berry to desirable parties; reference required. Inquire 149 East Berry between 9 a. m. and 5 p. m. 10-25-tf

FOR RENT—Three furnished front rooms on second floor suitable for light housekeeping, with gas and privilege of bath. 145 East Washington street. 12-2t

FOR RENT—Two large, handsomely furnished front rooms, bay window and alcove, in new brick residence; all modern conveniences, at 116 Fulton street. 10-tf

FOR RENT—Pleasant, newly furnished rooms, bath, with or without board; other property for sale, rent or trade; dressmaking and plain sewing. Inquire at 126 Baker street, Fort Wayne. 12-2t

FOR RENT—Lodge room can be had by parties desiring it on either Wednesday or Friday evening at very reasonable price; nice dancing floor in same building to rent on any Saturday afternoon or evening. Telephone 1082, new phone. 10-tf

FOR RENT—The handsomest small store room in Fort Wayne, 22x36, with 60 feet plate glass show windows, on West Berry street and Arcade corridor; large enough for prescription drug store, druggists' sundries, soda fountain and cigars, candy store, fruit stand, cut flowers, etc. 10-10-tf

FOR RENT—Dwellings, 445 Calhoun street and stable, 142 East Berry street, 436 South Hanna street and stable, rooms third floor 32 East Berry street, with bath and closet, 29 Fisher St., and stable, 33 St. Marys avenue, rooms 63 W. Superior, 433 Lafayette street and stable. Schrader & Wilson, first floor, 7 Court street. tf

FOR RENT—Six room modern cottage at 128 W. DeWald. Inquire at 130 W. DeWald St. 13t2

FOR RENT—Furnished parlor, also 3 rooms upstairs, at $1.00 per week; private family; must come recommended; table board if desired; 7 blocks from court house, 3 from Calhoun street. Address Box 14, this office. 13-2t

Mothers of Girls

There is nothing prettier or more stylish for your daughter than a Tam o' Shanter or Toque. They are pre-eminently "the" winter hat for a girl. As the season is getting late we are making very low prices to close out our superb line.

TAMS—White, blue, plaid, Oxford, seal brown, etc., regular at 50c.; special price..................40c
TOQUES—All the prettiest colors, plain and mixed; 50c values at 40c; 35c values at 25c

F. H. Bohne & Bro.
84 and 252 Calhoun Street.

FOR SAL

FOR SALE—A safe, a showcase ... nlator. Inquire 65 Wells St.

FOR SALE—5-room house on F... near Lewis street; price $... Romy.

FOR SALE—Cheap, a good ... driving mare at Dunten's fee... site jail.

FOR SALE—Lots than value a... gain in west end residence; market. W. E. Doud.

FOR SALE—4-room cottage on lot 25x150 feet; price $900. Bank block, R. L. Romy.

FOR SALE—Good farms near ... exchange for city property Bank block, R. L. Romy.

FOR SALE—50-foot corner lot house on West Butler street E. Doud, over Old National ban...

FOR SALE—50-foot corner lot house on West Butler street, E. Doud, over Old National ba...

FOR SALE—If you want mone... security see "ad" on secon... column. Room 3, Arcade, ups...

FOR SALE—6-room house on W... street: good location; price, ... 22, Bank block, R. L. Romy.

FOR SALE—At a bargain, 6-... with summer kitchen; large ... at 32 Marion St., George A.

FOR SALE—No. 415 East W... very desirable for home; owner non-resident. W. E. ...

FOR SALE—A nice modern ... Lakeside; owner is leaving ... sell at great sacrifice. ... agent.

FOR SALE—Stoves, stoves, all ... stoves, at very low prices. ... vince yourself at 152 Calhoun ... stine's place.

FOR SALE—A new and moder... block on Calhoun street; price, $7,000; this is 9½ per ... Doud, agent.

FOR SALE—A good residence ... perior street; must sell; pr... $2,000 to $1,800. W. E. Dou... National bank.

FOR SALE—New 9-room residen... for bath and wired for li... asphalt paved street; price ... W. E. Doud, agent.

FOR SALE—8-room house wi... full lot on Fairfield avenue; for small house; a good c... 22 Bank block, R. L. Romy.

FOR SALE—A modern reside... rooms and bath, located for ... ploye; very desirable; $... Doud, over Old National ban...

FOR SALE—Nearly new 5-roo... west of Hanna street and ... F. R. R.; very central; only ... Doud, over Old National ban...

FOR SALE—The nicest 7-room ... modern cottage in the city, ... and DeWald street; all har... plate glass finish; $3,200. W...

FOR SALE—Two or three hun... counters; all lengths, 10 to ... class southern pine; as g... Apply to Frank Pollock, ... street.

FOR SALE—50 feet, west ... street, business lot, next ... Thomas Tolley, corner Wil... time payments. Apply to He... liams or to any real estate a...

FOR SALE—Two 30-foot lots, ... houn, between DeWald and ... nue; one 45-foot business l... Calhoun, between Dr. VanB... brick store south; long tim... Apply to Henry M. William... real estate agent.

FOR SALE—Four 35-foot lots ... ler street, south front, beg... west from Webster; full ... trees, maple, between curb an... walk; street pavement, sewe... paid; long time payments. ... M. Williams or any real esta...

FOR SALE—West side Calh... fronts, between Creighton ... Woodland avenue; will adv... street railroad extension fro... avenue south; also 55 feet ... front, second lot south of We... time payments. Apply to He... liams or to any real estate

FOR SALE—Handsome lots ... Creighton avenue addition, b... and Oliver streets; central ... shops east, the new Haberko... gine works, new Van Perri... ern Gas Co., the Bowsers, ... and Lafayette street railroa... time payments. Apply to He... liams or to any real estate

FOR SALE—Six-room house, ... Cass street, $1,600; six-ro... 45x145, on McClellan street, ... room house, lot 27-125, on Zo... $1,260; six-room cottage, th... on Michigan avenue, $1,450 ... tage on East Wayne street, ... home on Baker street, $2... house, nice lot, on Wabash av... six-room house, lot 32x150 ... street, $1,450; two desira... Hendricks street. Geo. E ... Estate Broker, 23 Court St.

FOR SALE—Seven-room house, ... East William street, $2,000 ... on Swinney avenue, $1,500; ... on Francis street, $1,250; ... ment, three houses four squ... F. W. & C. depot, $4,700; ... good barn, on Fourth s... 7-room house on Jackson str... bargain; 5-room house, half ... Main street, two squares ... $1,500; 100-acre farm, goo... and out buildings, all in fi... tion, in Cedar Creek Tp., $... Wagner, Real Estate and ... street.

STRAYE

STRAYED OR STOLEN—Fri... small black and tan female ... to name of Lady. Return ... Calhoun street and receive ...

PROFESSIONAL

DR. MARY WH...
PHYSICIAN AND SU...
Office and residence, 26 ...
Specialty—Diseases of ...
Telephone 470. Office ho...
to 3:30 p. m., and 7 to 8 ...

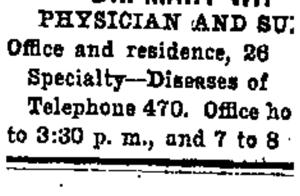

STOCKHOLDERS' ME... NOTICE OF ELECTI...
FORT WAYNE, Ind., D...
The annual meeting of the ... the First National Bank, of ... will be held at its banking ... Jan. 14, 1902, between the ... o'clock a. m. and 4 o'clock ... election of seven directors to ... suing year.
12-10-30t LEM R. HARTE...

NewspaperARCHIVE.com

No External Symptoms.

The blood may be in bad condition, yet with no external signs, no skin eruption or sores to indicate it. The symptoms in such cases being a variable appetite, poor digestion, an indescribable weakness and nervousness, loss of flesh and a general run-down condition of the system—clearly showing the blood has lost its nutritive qualities, has become thin and watery. It is in just such cases that S. S. S. has done some of its quickest and most effective work by building up the blood and supplying the elements lacking to make it strong and vigorous.

"My wife used several bottles of S. S. S. as a blood purifier and to tone up a weak and emaciated system, with very marked effect by way of improvement. "We regard it a great tonic and blood purifier."—J. F. DUFF, Princeton, Mo.

SSS is the greatest of all tonics, and you will find the appetite improves at once, strength returns, and nervousness vanishes as new rich pure blood once more circulates through all parts of the system.

S. S. S. is the only purely vegetable blood purifier known. It contains no minerals whatever. Send for our free book on blood and skin diseases and write our physicians for any information or advice wanted. No charge for medical advice.

THE SWIFT SPECIFIC CO., ATLANTA, GA.

..Troy Laundry..

Our process is the very latest, up-to-date, and we are always the first to adopt the new devices for improving our methods and grade of finished work. If not a patron already, try us and be convinced. Both 'phones, 160. 48 and 50 Pearl street.

F. L. Jones & Co., Props.

Something for Xmas

That will make the housewife happy is a bag or barrel of Tresselt's Hungarian or Silver Dollar Flour. Your bread will be light and white, your cakes and pastry fine and the baking department of your household will be O. K. when the cook uses the well known home brands of flour—the Hungarian Process and Silver Dollar Patent. Buy them. Try them. Use them.

"My Rheumatism was Cured by using Dr. Menard's Rheumatic Bullets and I have no further use for crutches." Thousands of equally strong testimonials. 3 to 6 weeks' treatment $1.00. Cure guaranteed or money refunded. At leading druggists, or sent prepaid by Rheumatic Bullet Co. Lake & Clark Sts., Chicago. One Week's **Treatment Free.**

Elegant Bargains for Sale. . . . .

Two houses on 60 ft. lot rents for $13.00 per month......$1320
10-room modern house on Baker street..............$3300
7-room house modern on south side $2300
3 cottages in Bloomingdale......
............$1250, $1200, $1600
A 5-room cottage, almost new, central location, to trade in and will assume for larger house.
5-room cottage on Lafayette street $1050
7-room house on Holman St...$1675
50x150 lot on Suttenfield St., near Calhoun..............$1200
60x150 lot on East Suttenfield street, 6-room cottage......$2100
10-room house, west end, lot 50x150, all clear..........$5500
8-room modern house, East Washington street.........$3050
Half lot on West Creighton avenue, near Calhoun St....$ 950
Two corner lots on South Harrison St., 50x150, each for..$1300
Two houses on corner lot, 50x150, south side...........$3200
and other bargains.

Call on

VAL ROCHOLL,

23 Court St. Office open Saturday evenings.

Office, 49 Main.

Residence, 1433 Main.

Money Advanced.

Salaried People.

The fact that you earn a regular salary and hold a permanent position with a good concern is sufficient inducement for us to advance you money. We will make you a loan on your own note without an endorser. Private and confidential.

Room 3, Arcade, upstairs.
Open Saturday evening from 7 to 9.

MONEY TO LOAN.

At lowest rate on furniture, pianos, horses, wagons, carriages, etc., and leave property in your possession.

Payments arranged on the monthly installment plan to suit your convenience.

All business strictly confidential.

Fort Wayne Mortgage Loan Co.,
Room 2, (2nd floor) 44 Calhoun St., Over Mergentheim's Millinery Store.
OPPOSITE COURT HOUSE.

HAD A VISION OF ANGELS.

(Kalamazoo Telegraph.)

The remains of Robert O. Garrison, 4-year-old son of Mr. and Mrs. M. F. Garrison, who passed away at their home in Fort Wayne, Ind., about half-past 4 Sunday morning, arrived in this city at 12:10 today on the Grand Rapids and Indiana and was taken to the home of his grandmother, Mrs. William Garrison, 416 Locust street, where the funeral was held this afternoon at 2 o'clock. The remains were accompanied by his grief-stricken parents; his grandparents, Mr. and Mrs. Ogden Tomlinson, of Plainwell, and Mrs. William Garrison and Miss Emma Garrison, of this city, who went to Fort Wayne Sunday.

The parlor where the casket was placed was filled with flowers and on a table was placed between two large clusters of pink roses a photograph of the child, taken but a short time before his death. He was an exceptionally bright child and very frequently expressed ideas that would have done credit to one much older. A few hours before the death of the little fellow he raised himself in his bed and clapping his little hands exclaimed: "Oh, mamma, mamma; the angels are coming to put me in grandpa's arms."

Rev. H. W. Gelston officiated at the funeral. Miss Della P. Sprague sang "Beautiful Isle of Somewhere," of which the child was very fond, and "My Jesus as Thou Wilt." Many flowers were sent by friends. At the grave Miss Sprague sang "Some Time We'll Understand." Burial took place in the family lot at Riverside.

Safe in the Savior's bosom rests the little one.

CASTORIA

For Infants and Children.

The Kind You Have Always Bought

Bears the Signature of Chas. H. Fletcher.

For a few days only $1.00 and $1.25 books at 25c. See list in another column. 5-tf

Bigger, Brighter and Better Bargains at

INDIANA FURNITURE CO., for Xmas.

12tf Two Big Stores.

THE WABASH RAILROAD BEST AFTERNOON SERVICE TO INDIANAPOLIS.

Leave Fort Wayne on the Government Fast Mail train at 5:40 p. m., and reach Indianapolis at 10:25 p. m. This is an hour and a half ahead of all competitors. Immediate connection made at Peru, same station, and baggage checked through. The only high class afternoon service to Indianapolis. Telephone No. 6.

Nov. 27tf

Get one of the $1.00 and $1.25 books at The Sentinel office for 25c. See list in another column. 5-tf

Nothing better for luncheons and dinners than the celebrated "COLUMBIAN" Macaroni or Spaghetti. For sale at all leading grocers in Fort Wayne. 7tf

Your choice of 32 books for 25c. See the list in another column 5-tf

THE WORLD'S GREATEST SHOE MAKER

W. L. Douglas $3.50 shoes, placed side by side with $5 and $6 shoes of other makes, are found to be just as good, and it is impossible to see any difference. They will outwear two pairs of ordinary $3.50 shoes.

Boys all wear W. L. Douglas $2.00 shoes; Youth's, $1.75. Box Calf, Kangaroo Kid and Lewis Patent Leather.

W.L.DOUGLAS $3.50 SHOE UNION MADE

BEST IN THE WORLD FOR MEN
For More Than a Quarter of a Century

Shoes sent anywhere for $3.75.
How to Order by Mail.

Fast Color Eyelets and Bottle Always Black Hooks used exclusively.

FORT WAYNE STORE:
80-82 CALHOUN ST.

LOCAL LINES.

Born, to Mr. and Mrs. Maurice Goldberger—a son.

W. A. Jones transacted business in Decatur yesterday.

Rev. T. M. Guild, of Huntington, was in the city yesterday.

Mrs. M. Dick entertained the U. S. W. club at dinner yesterday.

Kerr Murray Cressler is home from from Hill school for the holidays.

G. D. Ohneck and T. F. Bresnahan were at Huntington on business yesterday.

Mrs. Hugh Fullerton and baby arrive tomorrow from Chicago to spend the holidays.

Mrs. E. M. Wilson has been called to Wabash on account of the illness of her mother.

Mrs. C. M. Dawson and Mrs. C. B. Woodworth have returned from a visit in Chicago.

Harold Johnson and Dean Reynolds, of Cleveland, are visiting friends in the city.

Albert Fox is at Bluffton at the bedside of his brother, James A. Fox, who is critically ill.

The Annex orchestra went to Montpelier today and will play at a reception there this evening.

The ladies of the Third Presbyterian church will hold a candy sale in the church parlors this evening.

Mrs. J. C. Nelson, of Logansport, and W. R. Cheney, of Jeffersonville, are visiting Mr. and Mrs. C. W. S. Knight.

Mr. and Mrs. Alvin Raines, of Livingston, Ky., are the guests of Mrs. Raines' mother, Mrs. Cyrus Fairfield.

Dr. Peter Drayer, of Hartford City, father of Dr. L. P. Drayer, of this city, is very low and it is feared that the end is near.

The senior Christian Endeavor society of the South Congregational church will serve dinner in the Arcade tomorrow.

Miss Anna Philley gave an entertainment last evening in Lima, Ind., under the auspices of the Woman's Guild of that town.

Hartford City News: "Mrs. Guy Carr, of Fort Wayne, who has been visiting Mrs. N. E. Carr, of East Washington street, returned home this morning."

The Jamaiss Arriere club has elect- H. P. Jones and his sister, Miss Amanda Jones, are spending the winter in the south for the benefit of Miss Jones' health. They are now at Culman, Ala.
ed the following officers: President, Mrs. John McKean; vice president, Mrs. Will Schock; secretary and treasurer, Mrs. Harry Pierce.

Lagrange Standard: Charles Hunt, of Fort Wayne, was in town Saturday transferring his residence property on Grant street, occupied by H. B. Bryan, to Mrs. Squire Beach, the purchase price being $1,300.

Hanna street car No. 111 struck a wagon containing G. G. Beard, of 24 Bass street, on Calhoun street, just north of Main street, yesterday afternoon, and the passengers on the car was considerably shaken up in the collision.

A horse belonging to the City Trucking company, got its foot caught in the rails at the Calhoun street crossing yesterday, and the hoof was torn from the foot. The animal was taken to the barn and as nothing could be done for it, a bullet ended its sufferings.

Bluffton News: "Work on the grade for the new Muncie, Hartford City and Fort Wayne electric line was resumed today. The grade between Muncie and Eaton will probably be completed tomorrow and the graders will then begin extending the grade north of Eaton."

MISS MILNER A BRIDE.

Sault Ste. Marie, Mich. Dec. 13.—Cecil de Lacy Milner, a cousin of Sir Alfred Milner, governor of Cape Colony, South Africa, and Mrs. Mabel Vaneguard, of this city, have been married at the Canadian Soo. The bridegroom is a young Englishman of 32, who came to America two years ago and has been employed in the mechanical department of the Lake Superior Water company. He is a graduate of Morton college, Oxford. Mr. Milner is heir to an estate in England.

DEPEW SAILS FOR HIS BRIDE.

New York, Dec. 13.—United States Senator Depew, who will wed Miss Palmer in France during the holidays, has just reached the city from Washington. He has engaged passage on the Kaiser Wilhelm der Grosse, which is scheduled to sail tomorrow for Southampton, Cherbourg and Bremen. The North German Lloyd steamer should reach Cherbourg in about a week, which would enable Senator Depew to join his fiancee several days before Christmas. "But the date has not been set," the senator is quoted as saying. "That is a matter which will not be arranged until my arrival on the other side." It is understood that the wedding will be celebrated quietly, and that after spending the holidays on the Riviera, the senator will return to New York with his bride in January and resume his duties in Washington shortly thereafter.

Hard Colds

Hard colds nearly always lead to something serious. They run into chronic bronchitis, pneumonia, consumption. Doctors know this. That's why they so generally approve of Ayer's Cherry Pectoral. They tell us they cannot prescribe anything that cures coughs so quickly.

"Ayer's Cherry Pectoral cured my daughter of a very bad cough after we had tried about everything else without relief."—E. B. Davis, Providence, R. I.

25c., 50c., $1.00. J. C. AYER CO., Lowell, Mass.

SECURING RIGHT-OF-WAY.

(Hicksville News.)

The Ohio and Indiana Air line has received almost all the right-of-way through Delaware county and are now giving their attention to Allen county, Ind. The prospect is bright for early work on this line. They are not asking donations, but are willing to pay a reasonable price for the right-of-way and whatever else they may want.

At Thing's.

Tomorrow will be a big day at the lively store.

Ladies' Rubbers, 25c.
Ladies' Storm Alaskas, 50c.
Men's Rubbers, 25c, 35c, 50c.
Men's Storm Alaskas, 50c.
Men's Buckle Arctics, $1.00.
Misses' and Children's Rubber Boots, $1.00.
Men's Pure Gum Rubber Boots, $1.90, $2.25, $2.50.
Misses' and Youths' Buckle Arctics, 50c.

Be at Thing's tomorrow. Store loaded with bargains.

S. B. THING & CO.,
32 Calhoun St.,
Large Red Boot.

H. B. TOBEY, Manager.

SHOT IN THE BACK.

San Francisco, Dec. 13.—Adolph Oppenheimer, who was one of the principal witnesses against Theodore Durrant, hanged for the murder of Blanche Lamont, was mysteriously shot and killed early this morning in a shooting gallery which he had conducted on Dupont street. He was shot from behind, the bullet from one of his own target rifles entering the small of his back and causing instant death. Robbery was the motive, a box containing $7.50 having been taken from the place. The body was discovered by the dead man's son. There is no clue to the assassin.

Hugh Welsh and A. Krone, of the Pittsburg shops, are sick and H. C. Roan is looking after private business.

QUAINT PHILOSOPHY.

In an Advertisement.

When a man acts as he believes the Infinite within him would have him act, he draws power to himself from unseen sources; that power may be shown in many ways.

Things work smoother, plans carry out, people begin to say, "lucky;" "he's a winner;" "everything he touches succeeds," etc., etc.

Ever try it? If you ever do, you will agree that it is the greatest proposition on earth.

There is a marvelous potency behind the man who acts in a simple, straightforward way, as near as he knows, in accordance with the promptings of that invisible Deity within.

This should teach him that great and honorable work is ahead; man at once the tool and a part of the masterworkman.

The tool must not be dulled and ruined by bad food, tobacco, whisky, coffee, etc. You question including coffee among "bad habits." None of these habits are bad habits unless they weaken or lessen the clean cut power of the individual. If they do, quit them. If food and drink are not well selected, change. Put your machine in clean, first-class shape. It is the purpose of this article to suggest a way to keep the body well so it can carry out the behest of the mind.

A sure and safe start in the right direction is to adopt Grape-Nuts Food for every morning's breakfast. It is delicious, pre-digested, highly nourishing, and will put one far along toward doing his best in life's work.

Follow this with abandonment of coffee, if it does not agree with you, and take in place of it Postum Cereal Food Coffee, for its regenerating and vitalizing nourishment.

With a wise selection of food and drink, man can quickly place himself in shape where the marvelous Directing Power will use him for some good and worthy purpose.

Sense—just plain, common sense.

DEMATERIALIZED SPIRITS

At the Temple Theater Sunday Night.

Every once in awhile the thinking world is brought face to face with a fact which has caused the wisest of men to question the accuracy of human knowledge. The phenomena in the present instance is Dr. Reynolds, the famous spirit medium, who has been startling the eastern people and creating such a furore at the Academy of Music, Philadelphia, filling that immense building every Sunday night for the past three months. The test which has caused the greatest amount of controversy is entitled Dematerialization. While the medium is surrounded by a committee spirit figures appear on the stage; disappearing, they immediately appear among the audience in plain open light. Other experiments are slate writing, clairvoyant tests, floating tables and chairs, materialization of forms and faces. Dr. Reynolds will appear at the Temple Theater Sunday night, Dec. 15. A small admission will be charged to defray expenses.

A rain coat would be acceptable to him. We have them in many different styles and materials. A look in our wet weather department will convince you that we are "here with the goods." Prices, $10, $12 and $15.

REUBEN S. PATTERSON.

WANTED GOOD HOMES FOR CHILDREN.

Persons desiring to take children to bring up and able to give them good comfortable homes and a common school education are invited to call on or address The Allen County Orphans' Home, Fort Wayne, Ind. References are required from all applicants for children. 10-15d-wtf

The Pape Furniture store will be open every night until Christmas, to accommodate those who cannot call during the day. 11-t4

Mrs. Austin's Cereals have the largest sale of any similar goods. Try them and you will understand why. 13-6t

We make Frames.
KEIL & KEIL,
12tf 116 Calhoun St.

When your ship comes in—maybe years. Right now, though, is your chance.

INDIANA FURNITURE CO.,
12tf Two Big Stores.

Smoking jackets are going fast. We may not be able to get more such good ones. Why not find out his size and settle the matter now—for $4.00, $5.00, $10.00 or $12.00.

REUBEN S. PATTERSON.

WABASH EXCURSIONS.

St. Louis, Mo.—$10.00 round trip. Tickets at this low round trip rate will be sold for train No. 3, the St. Louis limited, on Saturday nights only, and good to return on all trains up to and including train No. 6, leaving St. Louis at 2:45 Monday morning. This gives you twenty hours in the world's fair city dec2-tf

SPECIAL ANNOUNCEMENT.

We have purchased the stock of the National Phonograph company, in the Arcade, and will continue the business in the present location till after the holidays.

Over 1,000 records to select from, also the largest line of talking machines in Northern Indiana.

We make a specialty of renting out machines for private entertainment.

THE RANDALL WHEEL CO.

Get one of the $1.00 and $1.25 books at The Sentinel office for 25c. See list in another column. 5-tf

Your choice of 32 books for 25c. See the list in another column. 5-tf

DENTISTRY.

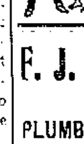

DENTISTRY.
Painless Dentistry. Warranted Work. Moderate charges. Get the best.
U. S. Dental Parlors,
Drs. J. A. and J. W. Williams, Mgrs.
94 Calhoun St.
'Phone 1173.

F. J. Zimmerly & Co.,

PLUMBING,
STEAM AND
GAS FITTING.
ELECTRIC WIRING.
GAS AND ELECTRIC FIXTURES.
No. 135 Calhoun Street.
......Phone 207.

Dr. S. B. Hartman & Son,

DENTISTS,
SCHMITZ BUILDING.
NO. 116 CALHOUN STREET.
Phone 1293, Main.

WANTED.

WANTED—A standing desk. Address Box 15, this office. 12-10-tf

WANTED—Barber at 270 Calhoun street D. R. Benninghoff. 12-tf

WANTED—Young men for railway mail clerks. Inter-State Corres. Inst., Cedar Rapids, Ia. 11-15-1m

WANTED—If you want to borrow money see "ad" on second page, first column. Room 3, Arcade, upstairs. 13-tf

WANTED—To exchange 70-acre farm for good residence property in city. R. C. Niswonger, 18 Harrison street. 10-31-tf

WANTED—If you want a bargain in real estate call on Val Rocholl, 23 Court street. Home phone 49 main. 11-2-tf

WANTED—Stark Nursery pays cash weekly if you sell Stark trees. Louisiana, Missouri. Danville, New York. 8-12-tf

WANTED—Agents make $20 per week working for the new House Furnishing Co., 56 Clinton street. Call and talk with them. 10-5t

WANTED—Experienced overall makers; steady employment to good workers. Apply at Hoosier Mfg. Co., 28 and 30 East Berry street. 12-3-1m

FOR RENT—No. 305 Hoagland avenue, on pavement, nearly new, $1,300; also others from day to day; I have a few business rooms also. W. E. Doud, over Old National bank. 7-tf

WANTED—Every man, woman and child to call at the Citizens' Trust company, corner Berry and Clinton, and ask for one of the handsomest banks, furnished to all who desire to save money. Capital, $200,000; interest paid on deposits. 8-tf

WANTED—Mrs. Fitzgerald's Employment office, 39 West Washington street, want 10 cooks and 10 second girls for private families; general house girls; good dining room girls out of city, from $4 to $5 per week; have a good experienced housekeeper; can give reference, no charge to girls. 16-tf

ALL AFFLICTED with a cough of long standing resulting from la grippe or weak lungs, or hemorrhages, should try my cough and lung syrup, an old Indian remedy made of roots and herbs; it has never been known to fail. Call at 37 Fairfield avenue. 10-14-tf

FOR RENT.

FOR RENT—A good 6-room house, No. 107 High street. 12-2t

FOR RENT—219 Madison street. Apply to Fred J. Haydon. 11-1-tf

FOR RENT—Nicely furnished rooms at 24 West Berry street. 12-3-1m

FOR RENT—A good barn; also a furnished room. 105 Barr street. 10-13-15

FOR RENT—House with six rooms, 76 Melita street. Inquire same. 5-tf

FOR RENT—Ground floor offices in Arcade; most convenient in the city. 10-10-tf

FOR RENT—A furnished front parlor, downstairs. Inquire 77 East Berry street. 7-tf

FOR RENT—3-room house at 340 East Wayne. Inquire 160 East Washington street. 12-2t

FOR RENT—Room, with or without board, including bath; day boarders wanted. Mrs. Keller, 46 West Wayne. 2-15-tf

FOR RENT—A large furnished room suitable for light housekeeping or for two gentlemen. Inquire No. 107 Clinton St. 12-2t

FOR RENT—Pleasant furnished rooms, with board, bath and all modern conveniences; desirable location. 27 and 29 East Washington. 12-3-1m

FOR RENT—Good twenty-room hotel at Latty, Ohio; established trade and reasonable rent. Address R. S. Latty, Defiance, Ohio. 12-11-tf

FOR RENT—Residence 142 East Berry to desirable parties; reference required. Inquire 149 East Berry between 9 a. m. and 5 p. m. 10-25-tf

FOR RENT—Three furnished front rooms on second floor suitable for light housekeeping, with gas and privilege of bath. 145 East Washington street. 12-2t

FOR RENT—Two large, handsomely furnished front rooms, bay window and alcove, in new brick residence; all modern conveniences, at 116 Fulton street. 13-tf

FOR RENT—Pleasant, newly furnished rooms, bath, with or without board; other property for sale, rent or trade; dressmaking and plain sewing. Inquire at 126 Baker street, Fort Wayne. 12-2t

FOR RENT—Lodge room can be had by parties desiring it on either Wednesday or Friday evening at very reasonable price; nice dancing floor in same building to rent on any Saturday afternoon or evening. Telephone 1062, new phone. 10-tf

FOR RENT—The handsomest small store room in Fort Wayne, 22x36, with 50 feet plate glass show windows, on West Berry street and Arcade corridor; large enough for prescription drug store, druggists' sundries, soda fountain and cigars, candy store, fruit stand, cut flowers, etc. 10-18-tf

FOR RENT—Dwellings, 445 Calhoun street and stable, 142 East Berry street, 435 South Hanna street and stable, rooms third floor 32 East Berry street, with bath and closet, 29 Fisher St., and stable, 33 St. Marys avenue, rooms 63 W. Superior, 433 Lafayette street and stable. Schrader & Wilson, first floor, 7 Court street. tf

FOR RENT—Six room modern cottage at 128 W. DeWald. Inquire at 130 W. DeWald St. 13t2

FOR RENT—Furnished parlor, also 3 rooms upstairs, at $1.00 per week; private family; must come recommended; table board if desired; 7 blocks from court house, 3 from Calhoun street. Address Box 14, this office. 13-2t

Mothers of Girls

There is nothing prettier or more stylish for your daughter than a Tam o' Shanter or Toque. They are pre-eminently "the" winter hat for a girl. As the season is getting late we are making very low prices to close out our superb line.

TAMS—White, blue, plaid, Oxford, seal brown, etc., regular at 50c.; special price 40c

TOQUES—All the prettiest colors, plain and mixed: 50c values at 40c; 35c values at 25c

F. H. Bohne & Bro.
84 and 252 Calhoun Street.

FOR SALE.

FOR SALE—A safe, a showcase and a [...] ulator. Inquire 65 Wells St. 14-[...]

FOR SALE—5-room house on Francis street near Lewis street, price $1,250. R. [...] Romy 11-29-[...]

FOR SALE—Cheap, a good and handsome driving mare at Durton's feed yard, opposite jail 13-[...]

FOR SALE—Less than value a splendid [...] gain in west end residence; just on [...] market. W. E. Doud. 7-tf

FOR SALE—4-room cottage on Superior [...] lot 25x150 feet; price $900. Room [...] Bank block, R. L. Romy 11-20-tf

FOR SALE—Good farms near city or [...] exchange for city property. Room [...] Bank block. R. L. Romy. 11-20-tf

FOR SALE—50-foot corner lot with [...] house on West Butler street, $3,000. [...] E Doud, over Old National bank. 7-tf

FOR SALE—50-foot corner lot with [...] house on West Butler street, $3,000. [...] E. Doud, over Old National bank. 7-[...]

FOR SALE—If you want money on personal security see "ad" on second page, [...] column. Room 3, Arcade, upstairs. 1[...]

FOR SALE—6-room house on West Superior street; good location; price, $1,200. Room 22, Bank block, R. L. Romy. 11-29-tf

FOR SALE—At a bargain, 6-room house with summer kitchen; large barn. C[...] at 32 Marion St., George A. Houser. [...]

FOR SALE—No. 416 East Wayne street very desirable for home; price, $2,[...] owner non-resident. W. E. Doud, agent. 7-tf

FOR SALE—A nice modern residence [...] Lakeside; owner is leaving city and w[...] sell at great sacrifice. W. E. Doud, agent. 7-tf

FOR SALE—Stoves, stoves, all kinds [...] stoves, at very low prices. Call and con[...]vince yourself at 192 Calhoun street, G[...]stine's place. 12-12-1m

FOR SALE—A new and modern business block on Calhoun street; rented, [...] price, $7,000; this is 9½ per cent. W. [...] Doud, agent. 7-tf

FOR SALE—A good residence on West [...]perior street; must sell; price cut from $2,000 to $1,800. W. E. Doud, over O[...] National bank. 7-tf

FOR SALE—New 9-room residence, plumbed for bath and wired for lights, and [...] asphalt paved street; price cut to $[...] W. E. Doud, agent. tf

FOR SALE—3-room house with good barn, full lot on Fairfield avenue; will exchange for small house; a good chance. Room 22 Bank block, R. L. Romy. 12-10-tf

FOR SALE—A modern residence, with [...] rooms and bath, located for P. F. [...] ploye; very desirable; $2,350. W. [...] Doud, over Old National bank. 7-tf

FOR SALE—Nearly new 5-room cottage west of Hanna street and north of [...] F. R. R.; very central; only $1,400. W. [...] Doud, over Old National bank. 7-tf

FOR SALE—The nicest 7-room thorough[...] modern cottage in the city, between d[...] and DeWald street; all hard wood a[...] plate glass finish; $3,200. W. E. Doud. 7-tf

FOR SALE—Two or three hundred feet [...] counters; all lengths, 10 to 18 feet; [...] class southern pine; as good as n[...] Apply to Frank Pollock, 52 Hamilton street. 10-19-tf

FOR SALE—50 feet, west side Calhoun street, business lot, next south [...] Thomas Telley, corner Williams; [...] time payments. Apply to Henry M. W[...]liams or to any real estate agent. 10-7-tf

FOR SALE—Two 30-foot lots, west side Calhoun, between DeWald and Creighton a[...]nue; one 45-foot business lot, west [...] Calhoun, between Dr. VanBuskirk [...] brick store south; long time payments. Apply to Henry M. Williams or to [...] real estate agent. 10-7-tf

FOR SALE—Four 35-foot lots on West B[...]ler street, south front, beginning sec[...] west from Webster; full grown sha[...] trees, maple, between curb and brick si[...]walk; street pavement, sewers, etc., paid; long time payments. Apply Henry M. Williams or any real estate agent. 10-7-tf

FOR SALE—West side Calhoun street fronts, between Creighton avenue [...] Woodland avenue; will advance with [...] street railroad extension from Creighton avenue south; also 55 feet Calhoun str[...] front, second lot south of Woodland; lo[...] time payments. Apply to Henry M. W[...]liams or to any real estate agent. 10-7-[...]

FOR SALE—Handsome lots in my E[...] Creighton avenue addition, between Smi[...] and Oliver streets; central for Pittsburg shops east, the new Haberkorn-Haley [...]gine works, new Van Perrine mill, We[...]ern Gas Co., the Bowsers, Bass foundry and Lafayette street railroad shops; lo[...] time payments. Apply to Henry M. W[...]liams or to any real estate agent. 10-7-[...]

FOR SALE—Six-room house, half lot, [...] Cass street, $1,600; six-room house, [...] 45x145, on McClellan street, $2,400; [...] room house, lot 27-125, on Zollars avenue $1,200; six-room cottage, thirty-foot lo[...] on Michigan avenue, $1,450; six-room co[...]tage on East Wayne street, $1,700; a ni[...] home on Baker street, $2,850; six-room house, nice lot, on Wabash avenue, $1,45[...] six-room house, lot 32x150, on Min[...] street, $1,450; two desirable homes [...] Hendricks street. Geo. E. Minor, Real Estate Broker, 23 Court St. 12-11-1m

FOR SALE—Seven-room house, corner lot [...] East William street, $2,000; 6-room house on Swinney avenue, $1,500; 5-room house on Francis street, $1,250; a good investment, three houses four squares from [...] F. W. & C. depot, $4,700; 6-room house good barn, on Fourth street, $1,00[...] 7-room house on Jackson street, $1,800, [...] bargain; 5-room house, half lot, on We[...] Main street, two squares west of rive[...] $1,500; 100-acre farm, good house, ba[...] and out buildings, all in first-class cond[...]tion, in Cedar Creek Tp., $1,500. John [...] Wagner, Real Estate and Loans, 23 Court street. 1-11-tf

STRAYED.

STRAYED OR STOLEN—Friday evening [...] small black and tan female dog, answer[...] to name of Lady. Return to 75 North Calhoun street and receive reward. 11-[...]

PROFESSIONAL.

DR. MARY WHERY.
PHYSICIAN AND SURGEON.
Office and residence, 26 Madison St.
Specialty—Diseases of Women.
Telephone 470. Office hours, 9 a. m. to 3:30 p. m., and 7 to 8 p. m.

WILD'S DELICIOUS CANDY-FLAVORS AT ALL GROCERS.

STOCKHOLDERS' MEETING.
NOTICE OF ELECTION.

FORT WAYNE, Ind., Dec. 10, 1901.
The annual meeting of the stockholders [of] the First National Bank, of Fort Wayne, will be held at its banking house Tuesday, Jan. 14, 1902, between the hours of [...] o'clock a. m. and 4 o'clock p. m., for the election of seven directors to serve the ensuing year.

12-10 30t LEM R. HARTMAN, Cashier.

ONLY 9 BUYING DAYS

to make your

...Christmas Purchases...

12 BIG SALES TOMORROW.

A GLOVE SALE, A HANDKERCHIEF SALE, A CORSET SALE, A HOSIERY SALE, AN UNDERWEAR SALE, A SALE OF MEN'S SHIRTS, A NECKWEAR SALE, AN UMBRELLA SALE, A PETTICOAT SALE, A JEWELRY SALE, A WAIST SALE AND A SALE OF POCKETBOOKS AND CHATELAINE BAGS.

100 doz. Ladies' Dollar Kid Gloves at .....69c a pair

Boys' and Girls' 75c Kid Lined Gloves at .....50c a pair

Children's 39c Kid Mitts.....25c

Golf Gloves for Ladies and Children...25c for the regular 39c kind

100 doz. Ladies' 10c Initial Handkerchiefs at 5c

$2.50 Satin Puritan Corsets tomorrow for $1.50

100 doz. Ladies' 39c and 50c Fancy Hose, at.....25c a pair

1 case Ladies' 25c Heavy Fleece Lined Hose, at.....15c a pair

Men's and Children's Hosiery at special prices.

25 doz. Ladies' $1.00 and $1.25 Union Suits, tomorrow, at.....75c

Ladies' $2.00 and $2.50 Petticoats, special sale price.....$1.25

Ladies' $5.00 French Flannel Waists, at $3.98

A new line of Men's Shirts for Xmas, at 50c and $1.00—great values.

Christmas Neckwear for Men and Boys, at 25c and 50c—regular value, 50c and 75c.

Ladies' $1.00 Solid Gold Set Rings, ...50c

50c Hat Pins and Brooches....25c

Men's Gold Filled Watch Chains at one-half regular price.

WELKER & NABLO,

Schmitz Block, 118 Calhoun Street.

The Evening Sentinel.

BY E. A. K. HACKETT.

UNION LABEL

FRIDAY, DEC. 13, 1901.

TONIGHT.

Labor Unions—Master Horseshoers' association; Icemen, Schele's hall, Pearl and Harrison streets; No. 8766, Waist Factory Employes, Red Men's hall; Contracting Painters and Paperhangers, third floor Citizen's Trust block.

G. A. R.—Sion S. Bass post, General Lawton post.

Religious—Regular services in Jewish tabernacle.

Fraternal Societies—Summit City No. 170, F. and A. M.; Fort camp No. 758, Royal Neighbors; Court Kekionga No. 1539, Order of Foresters; Elks; Royal Templars; Pathfinders; Concordia No. 41, D. of R.; Mad Anthony tent No. 95, K. O. T. M.; Maumee No. 50, A. O. U. W.; Modern Samaritans of the World; Summit City division, U. R. K. P.; Fort Wayne No. 152, I. O. O. F.; Ben Hur courts Nos. 15 and 96.

Masonic Temple—Saturday matinee and Night, "Sunset Mines."

Flower Show—Randall hall.

Operette—"Columbus in a Merry Key" at state home.

In removing Lieutenant Commander Young from the office of commander of the port at Havana, because he said in a public interview that all the Cubans who amounted to anything were for annexation, President Roosevelt did exactly right. Oratory is no part of the duties of such a position and is especially distasteful when it tends to place the United States in an improper light.

From all accounts that Antwerp "hospital" was about as foul a den as can be easily fancied and the officers of Paulding county deserve credit for their vigor in dealing with an evil of such stench.

Those who are criticizing the president for appointing Francis E. Baker to the federal bench, admit the appointment to be as good as could be made in every respect affecting the fitness of the appointee. It evidently was the president's method of disposing of the politics of it that hurts.

A Chicago doctor advances the theory that the assassin of President McKinley was a madman. Doubtless. But there will be less dispute over an assertion that he is now a dead man. But why should the question of the assassin's sanity now be raised? He gave pretty good proof of mental responsibility and had a fair trial. The end of it should be the end of it.

Somebody in Berlin, moved by a desire to give the poorer children of the city an opportunity to attain occasionally the joys and benefits of country life, has devised an ingenious scheme whereby not only is the result obtained at small expense, but country children are also enabled to get the awakening and instructive effects of visits to the city. There is no "charity" involved in the plan, and this is not the least of its merits. City dwelling parents are brought into communication with parents of about their own social status living in the country, and a temporary exchange of children follows. The exchange of favors is a perfectly fair one; each child is in a way a hostage to insure the good treatment of the one it replaces, and there is no extra expense except for transportation, which need not be great. The plan is said to have worked satisfactorily.

FUTURE OF ELECTRICITY.

The astonishing progress of electrical science during the past twenty years is admirably summed up by Anthony N. Brady in the current number of the North American Review. Mr. Brady was one of the first to recognize the vast possibilities, in a commercial sense, of electricity, and has been, and still is, one of the foremost promoters of electrical enterprises in the United States. Accustomed though we are to the marvelous achievements of applied electricity in recent days, the facts and figures set forth by Mr. Brady are a revelation. The amount of capital invested in electrical enterprises reaches stupendous totals, such as these: Two hundred and fifty million in telegraph, $400,000,000 in telephones, $750,000,000 in electric lighting and $2,000,000,000 in electrical railways, or a grand total of not less than $4,000,000,000 in electrical industries in this country alone, and an employment roll of 500,000 people.

Mr. Brady predicts that the next twenty years will see an advancement in the uses and applications of electricity greater even than in the two decades past. Merchandise, he says will soon be collected by electrically operated express wagons, transferred to electrically propelled freight cars and whirled from New York to Chicago at a speed of ninety miles an hour over trunk lines whose problems of electrical equipment and maintenance will have solved themselves. The age of wonders has clearly only just begun.

No early breakfast is complete without Mrs. Austin's Famous Buckwheat cakes. But it from your grocer today. 13-6t

SUPPER 10C.

Queen Esther lodge, No. 324, D. of R., will serve supper from 5 to 9 o'clock tomorrow evening at the Odd Fellows' building, corner Wayne and Calhoun streets.

Spanburg's Illusions at the Flower Show, Randall Hall, tonight.

TOO MANY

LADIES' FLANNEL SHIRT WAISTS PROMPTS US TO OFFER TOMORROW TO THE TRADE THE FOLLOWING STARLING REDUCTIONS.

Regular $1.25 flannel waists for 79 cents.

Regular $1.75 flannel wasits for $1.19.

Regular $2.25 flannel waists for $1.59.

At these prices waists cannot be sent on approval.

The great holiday shopping season is here and our immense stocks were never more inviting and more extensive than this season.

Patrons are invited to call and make their selections. Goods laid aside until Christmas, when desired.

We offer tomorrow an exceptional sale in ladies' and misses' golf gloves. By purchasing 200 dozen gloves for spot cash we are enabled to offer tomorrow golf gloves at 21 cts., 25 cts. and 42 cts., extraordinary values.

Tomorrow we offer our entire stock of fur jackets at ¼ off. This offer is boni-fide and is exceptional before the holidays.

200 ladies jackets 20, 22 and 24 inches long, sold tomorrow at half price in our cloak department. Every black silk waist in our house, tomorrow sold at a discount of 15 per cent.

RUGS, RUGS, RUGS, RUGS, RUGS, RUGS.

$1.50 Smyrna and Persian Wilton Rugs at 98 cts.

$2.00 Velvet Rugs, size 27x54, at $1.48.

$2.75 Axminster Rugs, size 27x60, at $1.98.

$2.75 all wool Smyrna Rugs, 30x60, at $1.89.

$4.50 all wool Smyrna Rugs, 36x72, at $3.24.

$5.50 Axminister Smyrna Rugs, 36x72, at $3.24.

VERY SPECIAL.

One lot extra heavy Velvet Rugs, size 36x72, regular price, $8.00; only $5.48.

One lot Fur Rugs, combination colors, regular price $5.00; tomorrow, $3.19.

All Fur Robes for baby cabs, at cost price.

Tapestry portiers, red weave, with heavy fringe, regular price, $2.50; tomorrow only $1.75 a pair.

Tapestry Portiers, Bagdad Stripes, regular price $2.75, only $1.98.

Tapestry Portiers, very heavy and fine, regular price $3.50; only $2.89 a pair.

All Rope Portiers at cost.

THE FRANK DRY GOODS CO.

Spanburg's Illusions at the Flower Show, Randall Hall, tonight.

Drs. C. B. and W. E. Stemen are attending a meeting of the Ohio Medical society this evening at Lima, O.

HOLIDAY TRIP.

Going to take a trip during the holidays are you? Well, you can get the suit case or traveling bag you want here, at the price you wish to pay. We show more leather goods than all others combined, and don't charge more, because we are so far ahead of the rest.

REUBEN S. PATTERSON.

Spanburg's Illusions at the Flower Show, Randall Hall, tonight.

NOTICE OF DISSOLUTION.

Notice is hereby given that the firm of Albanus Brothers, composed of the undersigned, is this day, by mutual consent, dissolved, Carl L. Albanus retiring. The business will be conducted by George Albanus, who will collect all demands due the firm.

CARL L. ALBANUS,
13-10t GEORGE ALBANUS,

Spanburg's Illusions at the Flower Show, Randall Hall, tonight.

Our umbrellas are like "Old Glory"—raise one and get protection. $1.00 to $5.00.

REUBEN S. PATTERSON.

HEARS FROM JUDGE DAY.

The introduction of the "endless chain" method of raising subscriptions to the McKinley monument fund prompted Postmaster Page, who is connected with the national association, to write Judge W. R. Day, asking if the method had the sanction of the national committee. This morning a letter from Judge Day was received by Mr. Page, in which it is stated that while the endless chain method was not originated by the general committee, a good-sized fund had already been received from it, and that the committee would be gratified to receive subscriptions in any amount. This gives a sort of semi-official sanction to the endless chain method, and it will doubtless be very largely employed in this city. Contributions to the local fund are coming in gradually. The factories will make their report within a few days.

An unfounded rumor has gained currency to the effect that J. F. W. Meyer, the pioneer druggist, was contemplating retiring from business. Mr. Meyer greatly regrets that such a report was placed in circulation and says he does not intend to retire from active business life until he is 90 years of age.

Spanburg's Illusions at the Flower Show, Randall Hall, tonight.

Your choice of 32 books for 25c. See the list in another column. 5-tf

RHEUMATISM

My RHEUMATISM CURE is just as certain to cure rheumatism as water is to quench thirst. No matter what part of the body the pain may be in or whether it is acute or chronic, MUNYON'S RHEUMATISM CURE will drive it out in a few hours, and fully cure in a few days.—MUNYON.

Munyon's Dyspepsia Cure will cure any case of indigestion or stomach trouble.

Ninety per cent. of kidney complaints, including the earliest stages of Bright's Disease, can be cured with Munyon's Kidney Cure.

Munyon's Catarrh Cure will cure catarrh of the head, throat and stomach, no matter of how long standing.

Nervous affections and diseases of the heart are controlled and cured by Munyon's Nerve and Heart Cure.

Munyon's Cold Cure will break a any form of cold.

Munyon's Vitalizer restores lost powers to weak men. Price $1.

The Guide to Health (free) tells about diseases and their cure. Get it at any drug store. The Cures are all on sale there, mostly at 25 cents a vial.

Munyon, New York and Philadelphia.

MUNYON'S INHALER CURES CATARRH.

Smallpox appears to be more prevalent just now in Philadelphia than in any other of the large cities of the country.

Best Range on Earth....

The Jewel..

We have them in a number of styles and sizes.

A beautiful Jewel Steel Range, with twenty inch oven,

ONLY $37.00.

You can pay $4.00 down and the rest on easy payments.

See our line of WILSON HEATERS, the great fuel savers.

Koehlinger & Baur..

31 E. Columbia St.

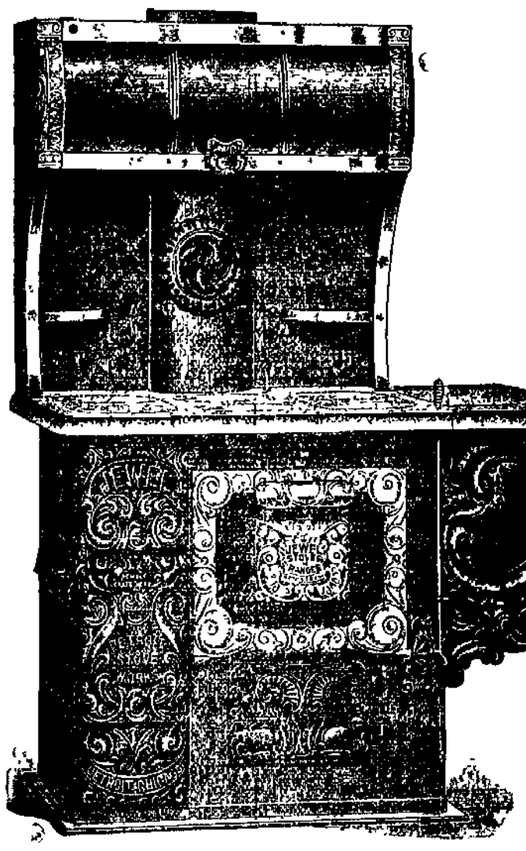

NEW STORE! NEW GOODS! NEW PRICES!

Christmas Presents, Easy Payments.

Carpets, Smyrna Rugs, Lace Curtains, Tapestry Curtains, Lace Bed Sets, Parlor Lamps, Dinner Sets, Toilet Sets, Photograph Albums, Parlor, Office and Kitchen Clocks, Clothes Wringers, Carpet Sweepers, Silver Knives, Forks and Spoons, and other articles of Household Furniture.

Good sold at very low prices for cash, or on easy weekly or monthly payments. Everybody come and see us.

CANVASSERS WANTED.

HOUSE FURNISHING COMPANY.

58 Clinton St., First Door South of the Foster Furniture Company.

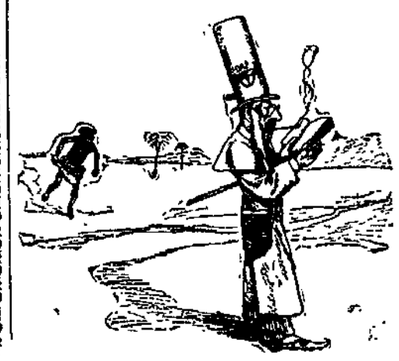

For Only 50 cts.

We print 100 calling cards, and include an Aluminum Card Case with your name engraved.

See our line of Fine Writing Paper in Fancy Boxes for Christmas.

JOB PRINTING OF ALL KINDS.

I. G. STAFFORD,

84 Clinton Street. OPPOSITE MASONIC TEMPLE. Phone, 940.

REUBEN S. PATTERSON

WISHES to call your ATTENTION to the many Useful and Beautiful HOLIDAY GIFTS for

LADIES AND GENTLEMEN.

For more than SEVEN YEARS this STORE has stood for Merchandise of the PUREST TYPE and HIGHEST CHARACTER.

In OUR ESTABLISHMENT can be found the following PRESENTS suitable for persons of REFINED TASTE:

Gloves, Hosiery, Suspenders, Neckwear.	Ladies' Umbrellas, Rain Coats, Smoking Jackets.	Bath Robes, Leather Goods, Gents' Umbrellas.	Mackintoshes, Mufflers, Fur Gloves, Etc.

PRICES CONSPICUOUSLY REASONABLE.

REUBEN S. PATTERSON.

ONLY 9 BUYING DAYS

to make your

...Christmas Purchases...

12 BIG SALES TOMORROW.

A GLOVE SALE, A HANDKERCHIEF SALE, A CORSET SALE, A HOSIERY SALE, AN UNDERWEAR SALE, A SALE OF MEN'S SHIRTS, A NECKWEAR SALE, AN UMBRELLA SALE, A PETTICOAT SALE, A JEWELRY SALE, A WAIST SALE AND A SALE OF POCKETBOOKS AND CHATELAINE BAGS.

100 doz. Ladies' Dollar Kid Gloves at .....69c a pair

Boys' and Girls' 75c Kid Lined Gloves at .....50c a pair

Children's 39c Kid Mitts.....25c

Golf Gloves for Ladies and Children...25c for the regular 39c kind

100 doz. Ladies' 10c Initial Handkerchiefs at 5c

$2.50 Satin Puritan Corsets tomorrow for $1.50

100 doz. Ladies' 39c and 50c Fancy Hose, at.....25c a pair

1 case Ladies' 25c Heavy Fleece Lined Hose, at.....15c a pair

Men's and Children's Hosiery at special prices.

25 doz. Ladies' $1.00 and $1.25 Union Suits, tomorrow, at.....75c

Ladies' $2.00 and $2.50 Petticoats, special sale price.....$1.25

Ladies' $5.00 French Flannel Waists, at $3.95

A new line of Men's Shirts for Xmas, at 50c and $1.00—great values.

Christmas Neckwear for Men and Boys, at 25c and 50c—regular value, 50c and 75c.

Ladies' $1.00 Solid Gold Set Rings, ...50c

50c Hat Pins and Brooches....25c

Men's Gold Filled Watch Chains at one-half regular price.

WELKER & NABLO,

Schmitz Block, 118 Calhoun Street.

The Evening Sentinel.

BY E. A. K. HACKETT.

FRIDAY, DEC. 13, 1901.

TONIGHT.

Labor Unions—Master Horseshoers' association; Icemen, Schele's hall, Pearl and Harrison streets; No. 8766, Waist Factory Employes, Red Men's hall; Contracting Painters and Paperhangers, third floor Citizen's Trust block.

G. A. R.—Sion S. Bass post, General Lawton post.

Religious—Regular services in Jewish tabernacle.

Fraternal Societies—Summit City No. 170, F. and A. M.; Fort camp No. 758, Royal Neighbors; Court Kekionga No. 1539, Order of Foresters; Elks; Royal Templars; Pathfinders; Concordia No. 41, D. of R.; Mad Anthony tent No. 95, K. O. T. M.; Maumee No. 50, A. O. U. W.; Modern Samaritans of the World; Summit City division, U. R. K. P.; Fort Wayne No. 152, I. O. O. F.; Ben Hur courts Nos. 15 and 96.

Masonic Temple—Saturday matinee and Night, "Sunset Mines."

Flower Show—Randall hall.

Operette—"Columbus in a Merry Key" at state home.

In removing Lieutenant Commander Young from the office of commander of the port at Havana, because he said in a public interview that all the Cubans who amounted to anything were for annexation, President Roosevelt did exactly right. Oratory is no part of the duties of such a position and is especially distasteful when it tends to place the United States in an improper light.

From all accounts that Antwerp "hospital" was about as foul a den as can be easily fancied and the officers of Paulding county deserve credit for their vigor in dealing with an evil of such stench.

Those who are criticizing the president for appointing Francis E. Baker to the federal bench, admit the appointment to be as good as could be made in every respect affecting the fitness of the appointee. It evidently was the president's method of disposing of the politics of it that hurts.

A Chicago doctor advances the theory that the assassin of President McKinley was a madman. Doubtless. But there will be less dispute over an assertion that he is now a dead man. But why should the question of the assassin's sanity now be raised? He gave pretty good proof of mental responsibility and had a fair trial. The end of it should be the end of it.

Somebody in Berlin, moved by a desire to give the poorer children of the city an opportunity to attain occasionally the joys and benefits of country life, has devised an ingenious scheme whereby not only is the result obtained at small expense, but country children are also enabled to get the awakening and instructive effects of visits to the city. There is no "charity" involved in the plan, and this is not the least of its merits. City dwelling parents are brought into communication with parents of about their own social status living in the country, and a temporary exchange of children follows. The exchange of favors is a perfectly fair one; each child is in a way a hostage to insure the good treatment of the one it replaces, and there is no extra expense except for transportation, which need not be great. The plan is said to have worked satisfactorily.

FUTURE OF ELECTRICITY.

The astonishing progress of electrical science during the past twenty years is admirably summed up by Anthony N. Brady in the current number of the North American Review. Mr. Brady was one of the first to recognize the vast possibilities, in a commercial sense, of electricity, and has been, and still is, one of the foremost promoters of electrical enterprises in the United States. Accustomed though we are to the marvelous achievements of applied electricity in recent days, the facts and figures set forth by Mr. Brady are a revelation. The amount of capital invested in electrical enterprises reaches stupendous totals, such as these: Two hundred and fifty million in telegraph, $400,000,000 in telephones, $750,000,000 in electric lighting and $2,000,000,000 in electrical railways, or a grand total of not less than $4,000,000,000 in electrical industries in this country alone, and an employment roll of 500,000 people.

Mr. Brady predicts that the next twenty years will see an advancement in the uses and applications of electricity greater even than in the two decades past. Merchandise, he says will soon be collected by electrically operated express wagons, transferred to electrically propelled freight cars and whirled from New York to Chicago at a speed of ninety miles an hour over trunk lines whose problems of electrical equipment and maintenance will have solved themselves. The age of wonders has clearly only just begun.

No early breakfast is complete without Mrs. Austin's Famous Buckwheat cakes. But it from your grocer today. 13-6t

SUPPER 100.

Queen Esther lodge, No. 324, D. of R., will serve supper from 5 to 9 o'clock tomorrow evening at the Odd Fellows' building, corner Wayne and Calhoun streets.

Spanburg's Illusions at the Flower Show, Randall Hall, tonight.

TOO MANY

LADIES' FLANNEL SHIRT WAISTS PROMPTS US TO OFFER TOMORROW TO THE TRADE THE FOLLOWING STARLING REDUCTIONS.

Regular $1.25 flannel waists for 79 cents.

Regular $1.75 flannel wasits for $1.19.

Regular $2.25 flannel waists for $1.59.

At these prices waists cannot be sent on approval.

The great holiday shopping season is here and our immense stocks were never more inviting and more extensive than this season.

Patrons are invited to call and make their selections. Goods laid aside until Christmas, when desired.

We offer tomorrow an exceptional sale in ladies' and misses' golf gloves. By purchasing 200 dozen gloves for spot cash we are enabled to offer tomorrow golf gloves at 21 cts., 25 cts. and 42 cts., extraordinary values.

Tomorrow we offer our entire stock of fur jackets at ¼ off. This offer is bona-fide and is exceptional before the holidays.

200 ladies jackets 20, 22 and 24 inches long, sold tomorrow at half price in our cloak department. Every black silk waist in our house, tomorrow sold at a discount of 15 per cent.

RUGS, RUGS, RUGS, RUGS, RUGS, RUGS.

$1.50 Smyrna and Persian Wilton Rugs at 98 cts.

$2.00 Velvet Rugs, size 27x54, at $1.48.

$2.75 Axminster Rugs, size 27x60, at $1.98.

$2.75 all wool Smyrna Rugs, 30x60, at $1.89.

$4.50 all wool Smyrna Rugs, 36x72, at $3.24.

$5.50 Axminister Smyrna Rugs, 36x72, at $3.24.

VERY SPECIAL.

One lot extra heavy Velvet Rugs, size 36x72, regular price, $8.00; only $5.48.

One lot Fur Rugs, combination colors, regular price $5.00; tomorrow, $3.19.

All Fur Robes for baby cabs, at cost price.

Tapestry portiers, red weave, with heavy fringe, regular price, $2.50; tomorrow only $1.75 a pair.

Tapestry Portiers, Bagdad Stripes, regular price $2.75, only $1.98.

Tapestry Portiers, very heavy and fine, regular price $3.50; only $2.89 a pair.

All Rope Portiers at cost.

THE FRANK DRY GOODS CO.

Spanburg's Illusions at the Flower Show, Randall Hall, tonight.

Drs. C. B. and W. E. Siemen are attending a meeting of the Ohio Medical Society this evening at Lima, O.

HOLIDAY TRIP.

Going to take a trip during the holidays are you? Well, you can get the suit case or traveling bag you want here, at the price you wish to pay. We show more leather goods than all others combined, and don't charge more, because we are so far ahead of the rest.

REUBEN S. PATTERSON.

Spanburg's Illusions at the Flower Show, Randall Hall, tonight.

NOTICE OF DISSOLUTION.

Notice is hereby given that the firm of Albanus Brothers, composed of the undersigned, is this day, by mutual consent, dissolved, Carl L. Albanus retiring. The business will be conducted by George Albanus, who will collect all demands due the firm.

CARL L. ALBANUS,
13-10t GEORGE ALBANUS,

Spanburg's Illusions at the Flower Show, Randall Hall, tonight.

Our umbrellas are like "Old Glory"—raise one and get protection. $1.00 to $5.00.

REUBEN S. PATTERSON.

HEARS FROM JUDGE DAY.

The introduction of the "endless chain" method of raising subscriptions to the McKinley monument fund prompted Postmaster Page, who is connected with the national association, to write Judge W. R. Day, asking if the method had the sanction of the national committee. This morning a letter from Judge Day was received by Mr. Page, in which it is stated that while the endless chain method was not originated by the general committee, a good-sized fund had already been received from it, and that the committee would be gratified to receive subscriptions in any amount. This gives a sort of semi-official sanction to the endless chain method, and it will doubtless be very largely employed in this city. Contributions to the local fund are coming in gradually. The factories will make their report within a few days.

An unfounded rumor has gained currency to the effect that J. F. W. Meyer, the pioneer druggist, was contemplating retiring from business. Mr. Meyer greatly regrets that such a report was placed in circulation and says he does not intend to retire from active business life until he is 90 years of age.

Spanburg's Illusions at the Flower Show, Randall Hall, tonight.

Your choice of 32 books for 25c. See the list in another column. 5-tf

RHEUMATISM

My RHEUMATISM CURE is just as certain to cure rheumatism as water is to quench thirst. No matter what part of the body the pain may be in or whether it is acute or chronic, MUNYON'S RHEUMATISM CURE will drive it out in a few hours, and fully cure in a few days.—MUNYON.

Munyon's Dyspepsia Cure will cure any case of indigestion or stomach trouble.

Ninety per cent. of Kidney complaints, including the earliest stages of Bright's Disease, can be cured with Munyon's Kidney Cure.

Munyon's Catarrh Cure will cure catarrh of the head, throat and stomach, no matter of how long standing.

Nervous affections and diseases of the heart are controlled and cured by Munyon's Nerve and Heart Cure.

Munyon's Cold Cure will break up any form of cold.

Munyon's Vitalizer restores lost powers to weak men. Price $1.

The Guide to Health (free) tells about diseases and their cure. Get it at any drug store. The Cures are all on sale there, mostly at 25 cents a vial.

Munyon, New York and Philadelphia.

MUNYON'S INHALER CURES CATARRH.

Smallpox appears to be more prevalent just now in Philadelphia than in any other of the large cities of the country.

Best Range on Earth....

The Jewel..

We have them in a number of styles and sizes.

A beautiful Jewel Steel Range, with twenty inch oven,

ONLY $37.00.

You can pay $4.00 down and the rest on easy payments.

See our line of WILSON HEATERS, the great fuel savers.

Koehlinger & Baur..

31 E. Columbia St.

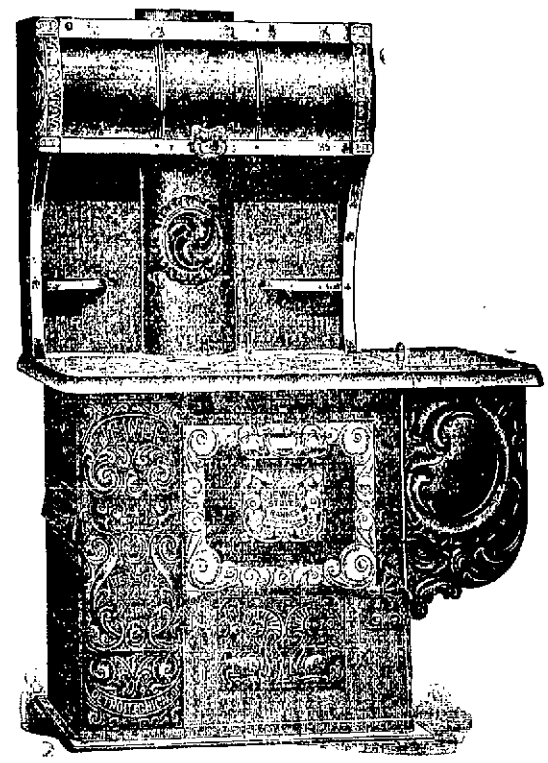

NEW STORE! NEW GOODS! NEW PRICES!

Christmas Presents, Easy Payments.

Carpets, Smyrna Rugs, Lace Curtains, Tapestry Curtains, Lace Bed Sets, Parlor Lamps, Dinner Sets, Toilet Sets, Photograph Albums, Parlor, Office and Kitchen Clocks, Clothes Wringers, Carpet Sweepers, Silver Knives, Forks and Spoons, and other articles of Household Furniture.

Good sold at very low prices for cash, or on easy weekly or monthly payments. Everybody come and see us.

CANVASSERS WANTED.

HOUSE FURNISHING COMPANY.

58 Clinton St., First Door South of the Foster Furniture Company.

For Only 50 cts.

We print 100 calling cards, and include an Aluminum Card Case with your name engraved.

See our line of Fine Writing Paper in Fancy Boxes for Christmas.

JOB PRINTING OF ALL KINDS.

I. G. STAFFORD,

84 Clinton Street. OPPOSITE MASONIC TEMPLE. Phone, 940.

REUBEN S. PATTERSON

WISHES to call your ATTENTION to the many Useful and Beautiful HOLIDAY GIFTS for

LADIES AND GENTLEMEN.

For more than SEVEN YEARS this STORE has stood for Merchandise of the PUREST TYPE and HIGHEST CHARACTER.

In OUR ESTABLISHMENT can be found the following PRESENTS suitable for persons of REFINED TASTE:

Gloves, Hosiery, Suspenders, Neckwear.	Ladies' Umbrellas, Rain Coats, Smoking Jackets.	Bath Robes, Leather Goods, Gents' Umbrellas.	Mackintoshes, Mufflers, Fur Gloves, Etc.

PRICES CONSPICUOUSLY REASONABLE.

REUBEN S. PATTERSON.

The People's Store!

Fort Wayne and Northern Indiana's
Headquarters for

CHRISTMAS PRESENTS

Our holiday stocks this season are of surpassing varieties, excelling all other showings ever made by this or any other house in Northern Indiana. NOT ALONE IN TOYS and HOLIDAY GIFTS of all descriptions does this Big Store outdo itself this season, but in all the goods you need for yourself and family it's head and shoulders above all others, and offers values in every class of merchandise at prices that stand out prominently for their cheapness.

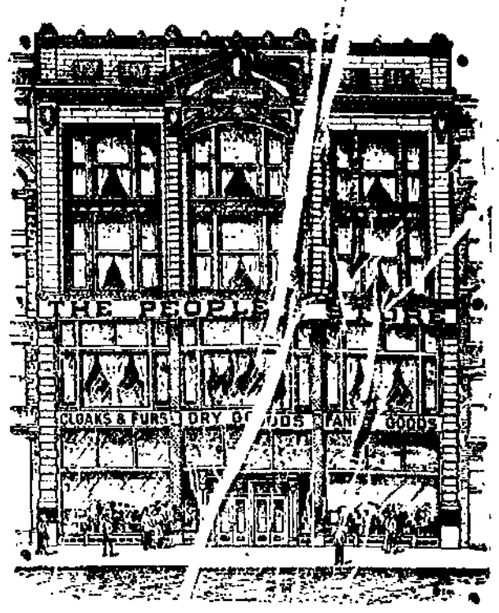

Christmas Handkerchiefs.

Thousands to select from and values that holiday buyers will appreciate. Children's School Handkerchiefs, plain white and colored borders, 5c, 10c each.

Ladies' Handkerchiefs in endless variety, neat and pretty lace trimmed, lace corner, Swiss embroidered, Irish embroidered and newer border effects, scalloped edges, etc., at 10c, 12½c, 15c, 19c, 25c each.

Ladies' and Men's fine Belfast Linen Initial Handkerchiefs, hand worked initials, very exceptional values, at 15c, 19c, 25c each.

Silk Initial Handkerchiefs, 25c and 50c each.

Extra fine Belfast Linen Embroidered and Lace Handkerchiefs, marvelous values, at 39c, 50c, 75c, $1 to $10 each.

Embroidered Silk Handkerchiefs, 15c, 25c, 50c, 69c, $1 each.

Leather Goods.

Our 25c and 50c Pocketbooks are absolutely the very best value that can be purchased anywhere for the price. The choicest goods to be found are shown here at 75c, $1, $1.25, $1.50 to $5, in real Monkey Skin, Alligator Skin, Walrus, Seal, Russia Calf, etc.

Leather Chatelaines, 25c, 50c, 75c, $1 to $5, plain or oxidized silver mounted.

Fancy novelties in Shopping Bags and Boston Bags, at 50c, 75c, $1, $1.25 to $5 each in real Alligator Skin.

Traveling Bags, in Alligator and Seal, $1 up to $10.

High grade Suit Cases, made of Cowhide Leather, steel frame, brass lock and catches, olive or russet, linen and leather lined, $1.50 to $10. Traveling Bags completely fitted with toilet set, makes a beautiful present, at $10 to $25.00.

Gloves.

A useful gift for either sex. We can save you money on anything you may want in the glove line. Our famous P. & L. Glove, in all colors and black, guaranteed, $1 pair.

3-clasp Gloves, $1.25 and $1.50.

Undressed and Mocha Kid Gloves, in modes, tans, white and black, a fine winter glove, just heavy enough, $1.

Lined Kid Gloves, $1.50 pair.

Ladies', Children's and Misses' Kid Mitts, 50c and $1 pair.

Umbrellas.

Golf Gloves, immense variety, 25c, 39c, 50c pair.

Black Cashmere Gloves, 25c, 50c, 75c; Silk, $1 pair.

Ladies' and Children's Black Mitts, 10c, 15c, 19c, 25c pair.

The newest and largest line of Ladies' and Gents' Umbrellas to be seen anywhere.

Children's School Umbrellas, 50c, 75c, $1 each.

Ladies' Umbrellas, very fine and durable covers, stylish handles of natural wood, pearl, silver, gold, horn, etc., at 50c, 75c, $1, $1.25, $1.50, $1.75, $2 to $5 each.

SPECIAL—Ladies' Umbrellas, high quality silk covers, cut pearl and solid silver mounted handles, cheap at $2, Xmas price, $1.25 each.

Ladies' Colored Umbrellas, in all the new desirable shades, at $1.50, $2.38, $3.38, $4.50.

Gents' Umbrellas, 50c to $5 each.

Table Linens, Napkins.

A very useful and appreciatve gift at all times is Table Linens. Just to encourage sensible gift giving we are giving extra special values in this department just now. Fine hemstitched table cloths, very excellent values, at $2.38, $2.69, $3 and $3.50 each.

Handsome Table Sets from $3.25, $5 to $20.

Satin Damask Lunch Cloth, Fringed and Hemstitched and Embroidered, from 89c to $2 each.

Towels in Damask or Huck, 5c to 75c each.

Fringed and Hemstitched Bed Spreads, also plain, at 79c, $1, $1.25, $1.50 to $5.00 each.

Rugs, Rugs---Lace Curtains.

We have a splendid variety of Rugs for the holidays, and what is more appreciated than a handsome Rug for a household gift? Buy now to secure the most select patterns. Every size is here, from the small mat to the 9x12 room size, at lowest prices.

MOQUETTE RUGS—At 90c, $1.98, $3.25.

WILTON RUGS—$3.50, $6.00, up to $35.

AXMINSTER RUGS—Size 9x12, only $25

INGRAIN RUGS—At $6.50, $8.50, $11.90, $12.90.

SMYRNA RUGS—Every size made; prices, 75c, 89c, $1.25, $1.90, $2.50, $3.50, $5.00, $6.00, $8.50, $10, $12, $15, $19, $25, $29 each.

LACE CURTAINS—Notable low prices for holiday shoppers on all Curtains and Curtain materials.

Nottingham Lace Curtains from 69c to $5 pair.
Irish Point Curtains, $3.50 to $15 pair.
Brussels Net and Tambour Curtain, $4.50 to $15 pair.
Swiss Ruffled Curtains, great values, 69c, 75c, $1 to $3.50 pair.
Arabian Net Curtains, newest designs, $2.90 to $15 pair.
Ruffled Net Curtains, with plain ruffled or lace edge, from $1.50 to $5 pair.
A beautiful line of Tapestry Curtains, Roman Stripe Curtains, Rope Portieres, etc., all of the latest and best designs and colors, at our low prices.

Silverware.

1847 Roger Bros.' A-1 Tablespoons, set of six, only $2.50.
1847 Roger Bros.' A-1 Dessert Spoons, set of 6, only $2.25.
1847 Roger Bros.' A-1 Teaspoons, set of six, $1.38.
Butter Knives and Sugar Shells, 25c and 39c.
1847 Roger Bros.' Silver Knives and Forks, set of six, only $1.25 and $1.50.,
Fruit Spoons and Ladles, 89c, $1, $1.25.
Carving Sets, $2.25, $2.90, $3.90, $4.50, $5, $7.50, $10 set.

Few people stop to think how little time remains before Christmas. Don't wait until the eleventh hour. The crowded condition of the store a few days before Christmas should prompt you to make your purchases early—NOW—while trading can be done leisurely, while assortments are complete and stocks large. Don't wait, there's nothing to be gained by it. BUY NOW!

Smart Holiday Millinery.

Millinery Critics pronounce our Trimmed Hats the smartest shown in Fort Wayne. In preparing for the holiday trade we have spared no pains. In order to stimulate this department during the holidays, from now until Christmas, you can take—

YOUR CHOICE OF ANY HAT, ONE HALF PRICE.

This is a genuine offer and means that you can take your choice of any of our Hats for ONE-HALF its former price.

Special Prices also prevail on all Tips, Plumes, Feathers, Breasts, Birds, etc., etc., during Holiday season.

OUR GREAT THIRD FLOOR.

THAT GREAT TOY BAZAAR—Occupying our entire third floor, is filled to overflowing with wonders of attractive things to gladden the hearts and brighten the eyes of the little ones and make sunshine for all who enter this great fairyland of beauty. Come and see it.

DOLLS FOR GOOD CHILDREN At All Prices

Kestner's famous kid body, bisc head dolls, Jointed Dolls, natural hair, blonde or brunette, open and close eyes, slippers and stockings complete, over 3,000 to select from. Prices, 25c, 50c, 75c, $1, $1.75, $1.90, $2.50 each. Not only the biggest and best selection, but cheaper than anywhere else.

DRESSED DOLLS—Daintily made dresses of Swiss, Satin, etc., nice underwear, stylish bonnets and pretty faces. Prices 25c, 39c, 50c, 75c, 89c, $1, $1.25, $1.50, $2.38, $2.90, $3.25, $3.90, $4.50, $6.90 each. Every one a fine piece of workmanship and much cheaper than you can buy them elsewhere.

SEPARATE DOLL HEADS—25c, 50c, 69c.

Toys.

We have the most complete gathering of toys of all kinds, priced as never before—as only here—the lowest price. Automatic toys, steam toys, spring toys, with scores of exclusive novelties, to be found only here.

Go-Carts,	Engines,
Buggies,	Trains,
Cradles,	Street Cars,
Sleds,	Automobiles,
Wagons,	Boys' Reins,
Wheelbarrows,	Trumpets,
Rocking Horses,	Stoves,
Writing Desks,	Tops,
Pianos,	Rattles,
Bureaus,	Tea Sets,
Sideboards,	Cannons,
Blackboards,	Guns,
Hammocks,	Swords,
Carrom Boards,	Bell Chimes,
Rabbits,	Fire Engines,
Dogs,	Patrol.

PARKER'S GAMES.—Over 1,000 to select from, and every one a perfect entertainer in itself. The Philippine War, Fighting the Boers, Fish Pond, Golf, Cuban War, Pan American, Hold the Fort, Old Maid, Foot Ball, Go Bang, Pillow Dex, Siege of Havana, Jackstraws, Chivalry, Base Ball, Merry-Go-Round, and hundreds of others. Prices, 5c, 10c, 15c, 25c, 39c, 50c, 75c, $1 and up.

Christmas Novelties.

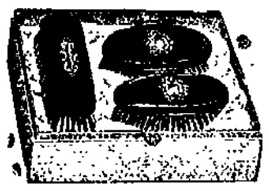

Ebonoid and Fox Wood Toilet Sets, Manicure Sets, etc., in such profusion as never before shown anywhere.

Bonnet Brushes, 5c; Military Brushes, set of two, $1.90 and $2.50; Hand Mirrors, $1.25 and $1.50; Brush and Comb Sets, $1, $1.90, $2.50, $3.90; Shaving Sets, $3.50; Manicure Sets, $8.50, $10. Sterling Silver and Ebonoid Novelties, as Paper Knives, Nail Files, Blotters, Button Hooks, Shoe Horns, Powder Jars, Tooth Brushes, and hundreds of other articles at 25c and 50c each.

Chinaware.

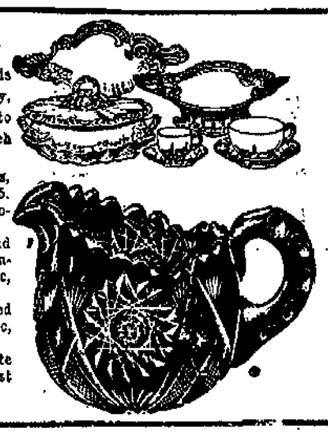

Our China department is the most complete of any, and it will never come to pass that any store can match our low prices.

Decorated sets of 112 pieces, at $7.90, $9.75, $13.90 and $15.

Toilet sets, 10 pieces, decorated, at $5.90 set.

Cups and Saucers, plain and decorated, assortmennt unlimited, at 10c, 12½c, 15c, 19c, 25c.

Plates, all sizes, decorated or plain, at 5c, 8 1-3c, 10c, 12½c, 25c.

Haviland China, plain white and decorated, at lowest prices.

Cut Glass

We are showing a line of Libby cut glass that for beauty of design and quality is superb, and our prices about one-half other stores ask for qualities not so good.

Celery Dishes, $3.69; Fruit or Berry Dishes, $5.90 and $8.50; Water Bottles, $4.25; Wine Decanters, $9.50; Tumblers, 19c and 25c each; Salt Cellars, Oil and Vinegar Cruets all at lowest prices.

Cloaks, Suits, Etc.

Our Cloak and Suit department offers unusual price attractions for the holiday season.

25 and 27 in. half fitting box Coats, of fine Kessey, Tan, Castor and Black, lined throughout, at $5.90, $6.50 and $7.90.

27 in. half fitting box Coats, storm or low collar, stitched or plain yoke, lined with Skinner's satin, in Tan, Castor, Black, Blue or Red, at $10.

Stylish three quarter length coats in Tan, Castor or Black, at $8.90, $10.00, $12.50, $15, to $120.

Raglans, in Oxford Grey, Black or Castor, at $12.50, $15, $18, $20 to $30.

Everything in Capes at lowest possible prices, in Cloth, Plush or Fur.

Ladies' and Misses' Suits in a variety of colors and black, from $7.90 to $30.

Furs, Furs, Furs.

An immense variety, and values not bettered by any other establishment.

CLUSTER SCARFS—In Seal, Mink, Black and Stone Marten, Red Fox, etc., at 98c, $1.25, $1.69, $1.98, $2.50 to $15.00.

BOAS AND LONG SCARFS—In all kinds of Furs, at $5.90, $7.50, $10.00, $13.50, $15.00 to $20.00.

COLLARETTES AND STORM COLLARS—In Electric Seal, Mink, Mufflon, Stone and Black Marten, etc., at $1.25, $2.90, $3.90, $5.00, $5.90, $6.00, $6.90, $7.50, $8.90, $10.00 to $25.00.

CHILDREN'S FUR SETS—Muffs and Boas—In Angora, Mink, Marten, Electric Seal, etc., at $1.50, $3.90, $4.50, $5 per set.

LADIES' MUFFS—In Fox, Electric Seal, Monkey, Astrachan, Marten, etc., at $1.90, $2.50, $2.90, $3.50, $4.50, $5.00 up to $10 each.

Dressing Sacques, Etc.

Complete new line now on sale. They make very acceptable gifts. We have them in plain color and striped effects, the season's latest showing; no better values to be had anywhere. Prices 50c, $1, $1.25, $1.50, $1.90, $2.50, $2.75.

OUTING GOWNS—50c, 75c, $1, $1.25 each.

WHITE APRONS—In fancy striped effects, 19c; tucked with shirred tops, 25c; tucks and insertion, 50c; fine Swiss embroidered and insertion, 75c; lace or blind embroidery trimmed with baby ribbon inserting, $1.

SHIRT WAISTS—Big assortment at 50c, 75c, $1, $1.25 upwards.

Smoking Jackets.

Give a gentleman a Smoking Jacket, a Pipe and a good book, and he will stay home at nights and be content. That we have the finest line of Smoking Jackets, everybody concedes who has seen them. They are made right, fit right, and priced right.

Every one is made of Golf Plaid material that is all wool and don't wear rough. Tuxedo collars, cuffs, silk bound and finished, with silk frog fasteners. Prices $3.90, $5, $6.50, $7.50, $8.90.

Gents' Furnishings.

MENS' NECKWEAR—An immense line, in Tecks, Bows, String, 4-in-hand, etc., at 25c, 50c, 75c, $1.

SUSPENDERS—In fancy boxes, 25c, 50c, 75c, $1.

SILK MUFFLERS—At 50c, 75c, $1 to $3 each.

MEN'S AND BOYS' GLOVES—In Scotch wool, 25c, 50c, 75c, in Dressed and Undressed Kid, 50c, 75c, $1, $1.25 pair.

SHIRTS—Outing and Muslin Night Shirts, 50c, 75c, fancy Negligee Shirts, 50c, 75c, $1.

HOSIERY — Half hose, plain or fancy, 15c, 19c, 25c.

A full line of Collars, Cuffs, fancy Shirts, etc.

Christmas Jewelry.

Jewelry is a pretty and popular gift to bestow on anybody, especially if it's good. Every piece we sell bears the stamp of genuineness. The cheap, trashy kind have no place here. Our prices for the best made are about one-half what jewelers ask. We are now showing a beautiful assortment of Rings in plain gold band or with sparkling stones. Brooches, Hat Pins, Cuff Buttons, Necklaces, Watch Guards, Fobs, Stud Sets, Thimbles, etc.

Steel Bags and Purses from 50c to $5 each.

Shopping Bag tops in all shapes at 25c to $1 each.

Silks and Dress Goods.

A very useful Christmas gift is a dress pattern or waist pattern. We have the assortment either in Silk or Wool goods, also the best values procurable for the money. Black Taffeta Silks, superb qualities, at 50c, 59c, 69c, 75c, 89c, $1, $1.25 to $2 for silk 36 in. wide.

Peau de Sole Silks, every yard guaranteed, at 75c, 89c, $1, $1.25, $1.39 yard.

Fancy Silks for Waists, in Brocades, Persian Stripe and Jasper effects, at 75c, $1, $1.25, $1.50 to $2.50 yard.

French Flannels for Gowns, Waists, etc., an entire new line of the latest and best shades and patterns just received, at 50c, 69c, 75c ard.

In Black or Colored Dress Goods we have everything that is desirable in weaves and qualities, whether for Suits, Dresses, Skirts or Waists, at the People's Store phenomenally low prices.

THE PEOPLE'S STORE.

The People's Store!

Fort Wayne and Northern Indiana's
Headquarters for

CHRISTMAS PRESENTS

Our holiday stocks this season are of surpassing varieties, excelling all other showings ever made by this or any other house in Northern Indiana. NOT ALONE IN TOYS and HOLIDAY GIFTS of all descriptions does this Big Store outdo itself this season, but in all the goods you need for yourself and family it's head and shoulders above all others, and offers values in every class of merchandise at prices that stand out prominently for their cheapness.

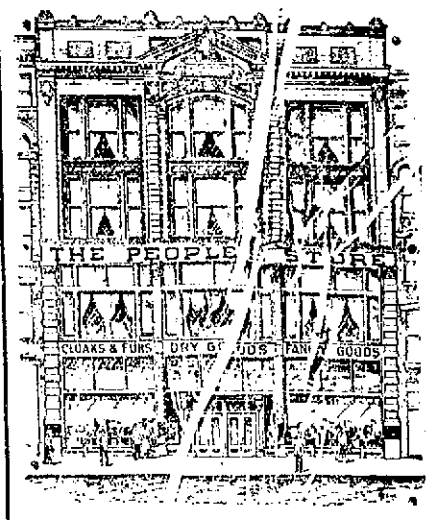

Christmas Handkerchiefs.

Thousands to select from and values that holiday buyers will appreciate. Children's School Handkerchiefs, plain white and colored borders, 5c, 10c each.

Ladies' Handkerchiefs in endless variety, neat and pretty lace trimmed, lace corner, Swiss embroidered, Irish embroidered and newer border effects, scalloped edges, etc., at 10c, 12½c, 15c, 19c, 25c each.

Ladies' and Men's fine Belfast Linen Initial Handkerchiefs, hand worked initials, very exceptional values, at 15c, 19c, 25c each.

Silk Initial Handkerchiefs, 25c and 50c each.

Extra fine Belfast Linen Embroidered and Lace Handkerchiefs, marvelous values, at 39c, 50c, 75c, $1 to $10 each.

Embroidered Silk Handkerchiefs, 15c, 25c, 50c, 69c, $1 each.

Leather Goods.

Our 25c and 50c Pocketbooks are absolutely the very best value that can be purchased anywhere for the price. The choicest goods to be found are shown here at 75c, $1, $1.25, $1.50 to $5, in real Monkey Skin, Alligator Skin, Walrus, Seal, Russia Calf, etc.

Leather Chatelaines, 25c, 50c, 75c, $1 to $5, plain or oxidized silver mounted.

Fancy novelties in Shopping Bags and Boston Bags, at 50c, 75c, $1, $1.25 to $5 each in real Alligator Skin.

Traveling Bags, in Alligator and Seal, $1 up to $10.

High grade Suit Cases, made of Cowhide Leather, steel frame, brass lock and catches, olive or russet, linen and leather lined, $1.50 to $10. Traveling Bags completely fitted with toilet set, makes a beautiful present, at $10 to $25.00.

Gloves.

A useful gift for either sex. We can save you money on anything you may want in the glove line. Our famous P. & L. Glove, in all colors and black, guaranteed, $1 pair.

3-clasp Gloves, $1.25 and $1.50.

Undressed and Mocha Kid Gloves, in modes, tans, white and black, a fine winter glove, just heavy enough, $1.

Lined Kid Gloves, $1.50 pair.

Ladies', Children's and Misses' Kid Mitts, 50c and $1 pair.

Umbrellas.

Golf Gloves, immense variety, 25c, 39c, 50c pair.

Black Cashmere Gloves, 25c, 50c, 75c; Silk, $1 pair.

Ladies' and Children's Black Mitts, 10c, 15c, 19c, 25c pair.

The newest and largest line of Ladies' and Gents' Umbrellas to be seen anywhere.

Children's School Umbrellas, 50c, 75c, $1 each.

Ladies' Umbrellas, very fine and durable covers, stylish handles of natural wood, pearl, silver, gold, horn, etc., at 50c, 75c, $1, $1.25, $1.50, $1.75, $2 to $5 each.

SPECIAL—Ladies' Umbrellas, high quality silk covers, cut pearl and solid silver mounted handles, cheap at $2, Xmas price, $1.25 each.

Ladies' Colored Umbrellas, in all the new desirable shades, at $1.50, $2.38, $3.38, $4.50.

Gents' Umbrellas, 50c to $5 each.

Table Linens, Napkins.

A very useful and appreciative gift at all times is Table Linens. Just to encourage sensible gift giving we are giving extra special values in this department just now. Fine hemstitched table cloths, very excellent values, at $2.38, $2.60, $3 and $3.50 each.

Handsome Table Sets from $3.25, $5 to $20.

Satin Damask Lunch Cloth, Fringed and Hemstitched and Embroidered, from 89c to $2 each.

Towels in Damask or Huck, 5c to 75c each.

Fringed and Hemstitched Bed Spreads, also plain, at 79c, $1, $1.25, $1.50 to $5.00 each.

Rugs, Rugs---Lace Curtains.

We have a splendid variety of Rugs for the holidays, and what is more appreciated than a handsome Rug for a household gift? Buy now to secure the most select patterns. Every size is here, from the small mat to the 9x12 room size, at lowest prices.

MOQUETTE RUGS—At 90c, $1.98, $3.25.

WILTON RUGS—$3.50, $6.00, up to $35.

AXMINSTER RUGS—Size 9x12, only $25

INGRAIN RUGS—At $6.50, $8.50, $11.90, $12.90.

SMYRNA RUGS—Every size made; prices, 75c, 89c, $1.25, $1.90, $2.50, $3.50, $5.00, $6.00, $8.50, $10, $12, $15, $19, $35, $29 each.

LACE CURTAINS—Notable low prices for holiday shoppers on all Curtains and Curtain materials.

Nottingham Lace Curtains from 69c to $5 pair.
Irish Point Curtains, $3.50 to $15 pair.
Brussels Net and Tambour Curtain, $4.50 to $15 pair.
Swiss Ruffled Curtains, great values, 69c, 75c, $1 to $3.50 pair.
Arabian Net Curtains, newest designs, $2.90 to $15 pair.
Ruffled Net Curtains, with plain ruffled or lace edge, from $1.50 to $5 pair.
A beautiful line of Tapestry Curtains, Roman Stripe Curtains, Rope Portieres, etc., all of the latest and best designs and colors, at our low prices.

Silverware.

1847 Roger Bros.' A-1 Tablespoons, set of six, only $2.50.
1847 Roger Bros.' A-1 Dessert Spoons, set of 6, only $2.25.
1847 Roger Bros.' A-1 Teaspoons, set of six, $1.38.
Butter Knives and Sugar Shells, 25c and 39c.
1847 Roger Bros.' Silver Knives and Forks, set of six, only $1.25 and $1.50.
Fruit Spoons and Ladles, 89c, $1, $1.25.
Carving Sets, $2.25, $2.90, $3.90, $4.50, $5, $7.50, $10 set.

Few people stop to think how little time remains before Christmas. Don't wait until the eleventh hour. The crowded condition of the store a few days before Christmas should prompt you to make your purchases early—NOW—while trading can be done leisurely, while assortments are complete and stocks large. Don't wait, there's nothing to be gained by it. BUY NOW!

Smart Holiday Millinery.

Millinery Critics pronounce our Trimmed Hats the smartest shown in Fort Wayne. In preparing for the holiday trade we have spared no pains. In order to stimulate this department during the holidays, from now until Christmas, you can take—

YOUR CHOICE OF ANY HAT, ONE HALF PRICE.

This is a genuine offer and means that you can take your choice of any of our Hats for ONE-HALF its former price.

Special Prices also prevail on all Tips, Plumes, Feathers, Breasts, Birds, etc., etc., during Holiday season.

OUR GREAT THIRD FLOOR.

THAT GREAT TOY BAZAAR—Occupying our entire third floor, is filled to overflowing with wonders of attractive things to gladden the hearts and brighten the eyes of the little ones and make sunshine for all who enter this great fairyland of beauty. Come and see it.

DOLLS FOR GOOD CHILDREN At All Prices

Kestner's famous kid body, bisc head dolls, Jointed Dolls, natural hair, blonde or brunette, open and close eyes, slippers and stockings complete, over 3,000 to select from. Prices, 25c, 50c, 75c, $1, $1.75, $1.90, $2.50 each. Not only the biggest and best selection, but cheaper than anywhere else.

DRESSED DOLLS—Daintily made dresses of Swiss, Satin, etc., nice underwear, stylish bonnets and pretty faces. Prices 25c, 39c, 50c, 75c, 89c, $1, $1.25, $1.50, $2.38, $2.90, $3.25, $3.90, $4.50, $6.90 each. Every one a fine piece of workmanship and much cheaper than you can buy them elsewhere.

SEPARATE DOLL HEADS—25c, 50c, 69c.

Toys.

We have the most complete gathering of toys of all kinds, priced as never before—as only here—the lowest price. Automatic toys, steam toys, spring toys, with scores of exclusive novelties, to be found only here.

Go-Carts,	Engines,
Buggies,	Trains,
Cradles,	Street Cars,
Sleds,	Automobiles,
Wagons,	Boys' Reins,
Wheelbarrows,	Trumpets,
Rocking Horses,	Stoves,
Writing Desks,	Tops,
Pianos,	Rattles,
Bureaus,	Tea Sets,
Sideboards,	Cannons,
Blackboards,	Guns,
Hammocks,	Swords,
Carrom Boards,	Bell Chimes,
Rabbits,	Fire Engines,
Dogs,	Patrol.

PARKER'S GAMES.—Over 1,000 to select from, and every one a perfect entertainer in itself. The Philippine War, Fighting the Boers, Fish Pond, Golf, Cuban War, Pan American, Hold the Fort, Old Maid, Foot Ball, Go Bang, Pillow Dex, Siege of Havana, Jackstraws, Chivalry, Base Ball, Merry-Go-Round, and hundreds of others. Prices, 5c, 10c, 15c, 25c, 39c, 50c, 75c, $1 and up.

Christmas Novelties.

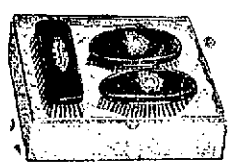

Ebonoid and Fox Wood Toilet Sets, Manicure Sets, etc., in such profusion as never before shown anywhere.

Bonnet Brushes, 5c; Military Brushes, set of two, $1.00 and $2.50; Hand Mirrors, $1.25 and $1.50; Brush and Comb Sets, $1, $1.90, $2.50, $3.90; Shaving Sets, $3.50; Manicure Sets, $5.50, $10. Sterling Silver and Ebonoid Novelties, as Paper Knives, Nail Files, Blotters, Button Hooks, Shoe Horns, Powder Jars, Tooth Brushes, and hundreds of other articles at 25c and 50c each.

Chinaware.

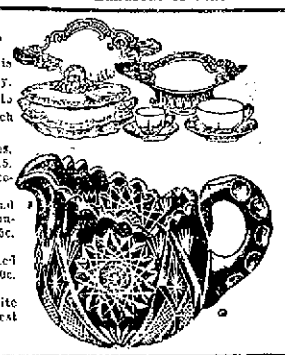

Our China department is the most complete of any, and it will never come to pass that any store can match our low prices.

Decorated sets of 112 pieces, at $7.90, $9.75, $13.90 and $15.

Toilet sets, 10 pieces, decorated, at $5.90 set.

Cups and Saucers, plain and decorated, assortment unlimited, at 10c, 12½c, 15c, 19c, 25c.

Plates, all sizes, decorated or plain, at 5c, 8 1-3c, 10c, 12½c, 25c.

Haviland China, plain white and decorated, at lowest prices.

Cut Glass

We are showing a line of Libby cut glass that for beauty of design and quality is superb, and our prices about one-half other stores ask for qualities not so good.

Celery Dishes, $3.60; Fruit or Berry Dishes, $5.90 and $8.50; Water Bottles, $1.25. Wine Decanters, $7.50; Tumblers, 19c and 25c each; Salt Cellars, Oil and Vinegar Cruets all at lowest prices.

Cloaks, Suits, Etc.

Our Cloak and Suit department offers unusual price attractions for the holiday season.

25 and 27 in. half fitting box Coats, of fine Kersey, Tan, Castor and Black, lined throughout, at $5.90, $6.50 and $7.90.

27 in. half fitting box Coats, storm or low collar, stitched or plain yoke, lined with Skinner's satin, in Tan, Castor, Black, Blue or Red, at $10.

Stylish three quarter length coats in Tan, Castor or Black, at $8.90, $10.00, $12.50, $15, to $120.

Raglans, in Oxford Grey, Black or Castor, at $12.50, $15, $18, $20 to $30.

Everything in Capes at lowest possible prices, in Cloth, Plush or Fur.

Ladies' and Misses' Suits in a variety of colors and black, from $7.90 to $30.

Furs, Furs, Furs.

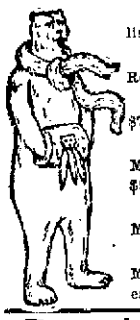

An immense variety, and values not bettered by any other establishment.

CLUSTER SCARFS—In Seal, Mink, Black and Stone Marten, Red Fox, etc., at 98c, $1.25, $1.69, $1.98, $2.50 to $15.00.

BOAS AND LONG SCARFS—In all kinds of Furs, at $5.90, $7.50, $10.00, $13.50, $15.00 to $20.00.

COLLARETTES AND STORM COLLARS—In Electric Seal, Mink, Muffion, Stone and Black Marten, etc., at $1.25, $2.90, $3.90, $5.00, $5.90, $6.00, $6.90, $7.50, $8.90, $10.00 to $25.00.

CHILDREN'S FUR SETS—Muffs and Boas—In Angora, Mink, Marten, Electric Seal, etc., at $1.50, $3.90, $4.50, $5 per set.

LADIES' MUFFS—In Fox, Electric Seal, Monkey, Astrachan, Marten, etc., at $1.90, $2.50, $2.90, $3.50, $4.50, $5.00 up to $10 each.

Dressing Sacques, Etc.

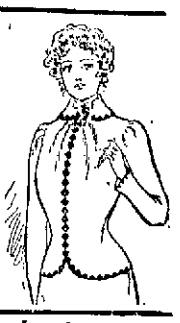

Complete new line now on sale. They make very acceptable gifts. We have them in plain color and striped effects, the season's latest showing; no better values to be had anywhere. Prices 79c, $1, $1.25, $1.50, $1.90, $2.50, $2.75.

OUTING GOWNS—50c, 75c, $1, $1.25 each.

WHITE APRONS—In fancy striped effects, 19c; tucked with shirred tops, 25c; tucks and insertion, 50c; fine Swiss embroidered and insertion, 75c; lace or blind embroidery trimmed with baby ribbon inserting, $1.

SHIRT WAISTS—Big assortment at 50c, 75c, $1, $1.25 upwards.

Smoking Jackets.

Give a gentleman a Smoking Jacket, a Pipe and a good book, and he will stay home at nights and be content. That we have the finest line of Smoking Jackets, everybody concedes who has seen them. They are made right, fit right, and priced right.

Every one is made of Golf Plaid material that is all wool and don't wear rough. Tuxedo collars, cuffs, silk bound and finished, with silk frog fasteners. Prices $3.90, $5, $6.50, $7.50, $8.90.

Gents' Furnishings.

MENS' NECKWEAR—An immense line, in Tecks, Bows, String, 4-in-hand, etc., at 25c, 50c, 75c, $1.

SUSPENDERS—In fancy boxes, 25c, 50c, 75c, $1.

SILK MUFFLERS—At 50c, 75c, $1 to $3 each.

MEN'S AND BOYS' GLOVES—In Scotch wool, 25c, 50c, 75c, in Dressed and Undressed Kid, 50c, 75c, $1, $1.25 pair.

SHIRTS—Outing and Muslin Night Shirts, 50c, 75c, fancy Negligee Shirts, 50c, 75c, $1.

HOSIERY—Half hose, plain or fancy, 15c, 19c, 25c.

A full line of Collars, Cuffs, fancy Shirts, etc.

Christmas Jewelry.

Jewelry is a pretty and popular gift to bestow on anybody, especially if it's good. Every piece we sell bears the stamp of genuineness. The cheap, trashy kind have no place here. Our prices for the best made are about one-half what jewelers ask. We are now showing a beautiful assortment of Rings in plain gold band or with sparkling stones. Brooches, Hat Pins, Cuff Buttons, Necklaces, Watch Guards, Fobs, Stud Sets, Thimbles, etc.

Steel Bags and Purses from 50c to $5 each.

Shopping Bag tops in all shapes at 25c to $1 each.

Silks and Dress Goods.

A very useful Christmas gift is a dress pattern or waist pattern. We have the assortment either in Silk or Wool goods, also the best values procurable for the money. Black Taffeta Silks, superb qualities, at 50c, 59c, 69c, 75c, 89c, $1, $1.25 to $2 for silk 36 in. wide.

Peau de Soie Silks, every yard guaranteed, at 75c, 89c, $1, $1.25, $1.39 yard.

Fancy Silks for Waists, in Brocades, Persian Stripe and Jasper effects, at 75c, $1, $1.25, $1.50 to $2.50 yard.

French Flannels for Gowns, Waists, etc., an entire new line of the latest and best shades and patterns just received, at 50c, 69c, 75c yard.

In Black or Colored Dress Goods we have everything that is desirable in weaves and qualities, whether for Suits, Dresses, Skirts or Waists, at the People's Store phenomenally low prices.

THE PEOPLE'S STORE.

Don't Blame Us!

Our SLAUGHTER Sale

Will positively end December the 25th, so don't blame us if you get shut out. We sound this note of warning in order that every Clothing Buyer in this vicinity may yet secure some of our . . . . . .

GREAT BARGAINS

Haven't been in the sale? Well, you are missing a big thing. We will only add that if you don't get in before DECEMBER 25th, you will be shut out from the benefits of this great sale.

Men's Overcoats.

BARGAIN NO. 1.—An unbounded selection from Friezes, Meltons and Rough and Smooth surface goods; plain and fancy linings, well tailored and perfect fitting; in a regular way would retail at $12.00.
CHOICE DURING THIS SALE.....$6.85

BARGAIN NO. 2.—Overcoats in medium and long lengths, rich velvet collars, silk sleeve linings, boxy effects, cuffs on sleeves and many other strong features; regular retail price $15.00.
CHOICE DURING THIS SALE.....$9.35

BARGAIN NO. 3—Overcoats, half silk and satin lined, made with broad shoulders; some have full flowing backs, others less extreme, many made with yokes; regular retail price $18.00.
CHOICE DURING THIS SALE.....$11.85

BARGAIN NO. 4.—The Newest Overcoat, cut in the fashionable long loose styles. The "Fullmore" and the popular "Yoke," all with combination vertical pockets; also the "Box-All," broad shoulders, full back, 44 inches long; regular retail price $20.00.
CHOICE DURING THIS SALE.....$14.85

Men's Suits.

$6.85—A range of over 50 distinctive styles of bright, nobby, absolutely all-wool Black and Fancy Cheviots. In a regular way would retail for $12.

$9.35—This line involves a magnificent collection of Suits in fine stripes, plaids and subdued effects. The very newest shades. A perfect fit is assured. In a regular way would retail for $15.00.

$11.85—In this assortment you will find all the novelties in vogue this season. Perfect fitting, design and tailoring in the very newest ideas. In a regular way would retail for $18.00.

$14.85—At this price we offer choice from an assortment of high-grade Suits that will equal the merchant tailor's best production in style, fit and tailoring. If bought in the regular way the price would be $20.00.

Men's Good Trousers.

Made of serviceable hair line Cassimeres, in neat, medium and dark gray, striped patterns, splendidly made and of certain good wearing qualities—the kind that will not rip, will give satisfaction to the purchaser—an extraordinary offer at.....$1.45

MEN'S REAL GOOD TROUSERS—In neat, medium and dark striped patterns, all perfectly cut and nicely tailored, cut with correct width legs—trousers you will consider splendid at our special price this week $2.90

MEN'S FINE TROUSERS—A handsome lot of dressy patterns, including a great number of new stripes and checks, in fancy Worsted, all correctly cut and expertly made, in all sizes of waist measures and in all the different lengths to fit all sorts and shapes of men. Your unrestricted choice from an immense assortment $3.68

Boys' Clothing.

Have the Boys come here for their Christmas Togs. The newest styles, designs and Fabrics.

Boys' Double-Breasted Suits

Of the celebrated Dickey Mills, which means strictly woolen fabrics in all the newest fall shades, all seams taped so as not to rip. These are great bargains.....$2.00

Double Breasted Suits in all-wool Blue Pilot Cloth and choice mixtures—ages 7 to 16 years. Also Sailor Suits in Dark Blue, Electric, Cardinal and Green Serges—ages 3 to 10 years. These are regular $5.00 suits, and the best bargains we ever offered at the price.....$3.50

Long Trouser Suits.

You can't find an assortment to equal this at the price. The materials are all standard make and come in neat mixtures and broken plaids. All splendidly made.....$5.00

Single Breasted Sack Suits for young men, from 14 to 19 years, made military style, from a choice selection of high-class suitings. In design and tailoring our suits are beyond anything heretofore shown. Price $8.90

Boys' Clothing

Have the Boys come here for their Christmas Togs. The newest styles, designs and Fabrics.

Boys' Overcoats.

Ages 5 to 15 years—Boys' handsome Oxford and Tan Whipcord Overcoats, good velvet collars, cuffs on sleeves, well lined and made. Don't miss seeing these, as they are marvelous bargains at our special price 3.00

Choice from 125 all-wool Silver Gray Overcoats, cut long and full with good velvet collar, fine Victoria serge linings, extra well made, sizes 14 to 19 years. Superlative bargains 6.85

Youths' Overcoats.

Overcoats, with or without yoke, for young men 14 to 19 years. All the dressy, durable Overcoatings. In grace of design and stylish appearance, these Overcoats surpass any similar garments ever shown for young men's wear. Price.....$9.85 and 1.85

Boys' Finest Reefers.

In Blue, Black and Oxford, long nap Chinchillas—absolutely all-wool and of very fine texture, sleeves lined with strong iron cloth and with all-wool, fancy Cassimere body linings—a real $5 value. Our price 3.90

Men's Xmas Furnishings of Every Description.

Umbrellas.

Boys' and Girls' 22 and 24-inch English Gloria Cloth Umbrellas, with Natural, Dresden, Horn or Turned Handles 50c

Ladies' and Gents' 26 or 28-inch fine English Gloria Umbrellas, with Natural, Dresden or Horn Handles .....50c and 75c

Ladies' and Gents' 26 or 28-inch Fine Gloria Silk Umbrellas, with fine Sterling Silver, Dresden, Horn or Natural Wood Handles.....$1.00, $1.25, $1.50

Ladies' and Gents' 26 or 28-inch fine Imported Taffeta Silk, with fine Sterling Silver, Horn, Dresden, Pearl or Natural Handles $2.00, $2.50, $3.00, 3.50

Ladies' or Gents' 26 or 28-inch finest quality Silk Umbrella, with fine trimmed Ivory, Pearl, Silver trimmed Horn.....$5.00, $6.00, $7.50, $10.00

Until Christmas we will engrave free of charge name or initials on all Umbrellas.

Men's, Boys' Sweaters

Boys' and Children's all-wool Sweaters, in Navy, Garnet, Black, Scarlet and White 48c, $1.00, $1.50

Men's all-wool Sweaters, in Navy, Garnet, White, Oxford or Scarlet.....$1.00, $1.50, $2.00, $2.50, $3.00

Men's Mufflers.

Men's fine Cashmere Mufflers, in fancy Plaids and Stripes..25c, 50c, 75c
Men's fine all-silk Mufflers, in White or fancy Plaids or Stripes.....$1.00, $1.50, $2.00, $2.50, $3.00

Men's Suspenders

Men's fine French Web Suspenders, with Leather ends.....25c
Men's all-silk Suspenders, light and dark colors.....50c

Men's Underwear.

Men's extra heavy fleece lined Undershirts and Drawers.....48c
Men's Natural and fancy Striped, Plain and Ribbed Undershirts and Drawers, fine soft materials, shirts bound with silk braid; drawers taped seams; pearl buttons, extra well finished.....48c
Men's Undershirts and Drawers, made of fine quality Cassimere Yarn, in natural and camel's hair, plain buttons, taped seams.....$1.00

Men's Neckwear.

Choice of 500 dozen fine Silk and Satin Tecks, Four-in-Hands, Bows, Bat Ties 25c
Choice of the handsomest line of Neckwear ever shown in Tecks, Four-in-Hands, Ties and Bows, light and dark colors, regular 75c and $1.00 Ties—your choice 32c

Men's Knit & Jersey Jackets

Men's good quality of Knit Jackets, in Brown or Black.....$1.00, 50
Men's fine all-wool Worsted Knit Jackets, in Brown or Black.....$2.00, $2.50, $3.00, $3.50, 00
Men's good quality Jersey Jackets, in Navy and Black.....25
Men's finest quality, all-wool Jersey Jackets, in Navy and Black..50

Men's & Boys' Gloves

Men's and Boys' Scotch Wool or Jersey Gloves.....25c, 35c0c
Men's and Boys' Lined Kid Gloves.....50c, 75c, 00

Men's Shirts.

Men's Unlaundered White Shirts, Linen Bosoms, and well made..3c
Men's Laundered White Dress Shirts.....3c
Men's Full Dress White Laundered Shirts, extra quality Linen Bosom.....$0
Choice of 200 dozen Men's Fancy Percale Shirts, in Stripes, Plaids Checks .....
We also carry a full line of Boys' Fancy Shirts .....

Until Christmas We Are Open Every Night Until 9 p. m.

NO. 18 CALHOUN ST.

Until Christmas We Are Open Every Night Until 9 p. m.

NewspaperARCHIVE.com

Don't Blame Us!

Our SLAUGHTER Sale

Will positively end December the 25th, so don't blame us if you get shut out. We sound this note of warning in order that every Clothing Buyer in this vicinity may yet secure some of our . . . . . .

GREAT BARGAINS

Haven't been in the sale? Well, you are missing a big thing. We will only add that if you don't get in before DECEMBER 25th, you will be shut out from the benefits of this great sale.

Men's Overcoats.

BARGAIN NO. 1.—An unbounded selection from Friezes, Meltons and Rough and Smooth surface goods; plain and fancy linings, well tailored and perfect fitting; in a regular way would retail at $12.00.
CHOICE DURING THIS SALE.....$6.85

BARGAIN NO. 2.—Overcoats in medium and long lengths, rich velvet collars, silk sleeve linings, boxy effects, cuffs on sleeves and many other strong features; regular retail price $15.00.
CHOICE DURING THIS SALE.....$9.35

BARGAIN NO. 3—Overcoats, half silk and satin lined, made with broad shoulders; some have full flowing backs, others less extreme, many made with yokes; regular retail price $18.00.
CHOICE DURING THIS SALE.....$11.85

BARGAIN NO. 4.—The Newest Overcoat, cut in the fashionable long loose styles. The "Fullmore" and the popular "Yoke," all with combination vertical pockets; also the "Box-All," broad shoulders, full back, 44 inches long; regular retail price $20.00.
CHOICE DURING THIS SALE.....$14.85

Men's Suits.

$6.85—A range of over 50 distinctive styles of bright, nobby, absolutely all-wool Black and Fancy Cheviots. In a regular way would retail for $12.

$9.35—This line involves a magnificent collection of Suits in fine stripes, plaids and subdued effects. The very newest shades. A perfect fit is assured. In a regular way would retail for $15.00.

$11.85—In this assortment you will find all the novelties in vogue this season. Perfect fitting, design and tailoring in the very newest ideas. In a regular way would retail for $18.00.

$14.85—At this price we offer choice from an assortment of high-grade Suits that will equal the merchant tailor's best production in style, fit and tailoring. If bought in the regular way the price would be $20.00.

Men's Good Trousers.

Made of serviceable hair line Cassimeres, in neat, medium and dark gray, striped patterns, splendidly made and of certain good wearing qualities—the kind that will not rip, will give satisfaction to the purchaser—an extraordinary offer at.....$1.45

MEN'S REAL GOOD TROUSERS—In neat, medium and dark triped patterns, all perfectly cut and nicely tailored, cut with corect width legs—trousers you will consider splendid at our special price this week $2.90

MEN'S FINE TROUSERS—A handsome lot of dressy patterns, including a great number of new stripes and checks, in fancy Worstes, all correctly cut and expertly made, in all sizes of waist measures and in all the different lengths to fit all sorts and shapes of men. Your unrestricted choice from an immense assortment $3.68

Boys' Clothing.

Have the Boys come here for their Christmas Togs. The newest styles, designs and Fabrics.

Boys' Double-Breasted Suits

Of the celebrated Dickey Mills, which means strictly woolen fabrics in all the newest fall shades, all seams taped so as not to rip. These are great bargains.....$2.00

Double Breasted Suits in all-wool Blue Pilot Cloth and choice mixtures—ages 7 to 16 years. Also Sailor Suits in Dark Blue, Electric, Cardinal and Green Serges—ages 3 to 10 years. These are regular $5.00 suits, and the best bargains we ever offered at the price.....$3.50

Long Trouser Suits.

You can't find an assortment to equal this at the price. The materials are all standard make and come in neat mixtures and broken plaids. All splendidly made.....$5.00

Single Breasted Sack Suits for young men, from 14 to 19 years, made military style, from a choice selection of high-class suitings. In design and tailoring our suits are beyond anything heretofore shown. Price.....$8.90

Boys' Clothing

Have the Boys come here for their Christmas Togs. The newest styles, designs and Fabrics.

Boys' Overcoats.

Ages 5 to 15 years—Boys' handsome Oxford and Tan Whipcord Overcoats, good velvet collars, cuffs on sleeves, well lined and made. Don't miss seeing these, as they are marvelous bargains at our special price 3.00

Choice from 125 all-wool Silver Gray Overcoats, cut long and full with good velvet collar, fine Victoria serge linings, extra well made, sizes 14 to 19 years. Superlative bargains 6.85

Youths' Overcoats.

Overcoats, with or without yoke, for young men 14 to 19 years. All the dressy, durable Overcoatings. In grace of design and stylish appearance, these Overcoats surpass any similar garments ever shown for young men's wear. Price.....$9.85 and 1.85

Boys' Finest Reefers.

In Blue, Black and Oxford, long nap Chinchillas—absolutely all-wool and of very fine texture, sleeves lined with strong iron cloth and with all-wool, fancy Cassimere body linings—a real $5 value. Our price 3.90

Men's Xmas Furnishings of Every Description.

Umbrellas.

Boys' and Girls' 22 and 24-inch English Gloria Cloth Umbrellas, with Natural, Dresden, Horn or Turned Handles 50c

Ladies' and Gents' 26 or 28-inch fine English Gloria Umbrellas, with Natural, Dresden or Horn Handles .....50c and 75c

Ladies' and Gents' 26 or 28-inch Fine Gloria Silk Umbrellas, with fine Sterling Silver, Dresden, Horn or Natural Wood Handles.....$1.00, $1.25, $1.50

Ladies' and Gents' 26 or 28-inch fine Imported Taffeta Silk, with fine Sterling Silver, Horn, Dresden, Pearl or Natural Handles $2.00, $2.50, $3.00, 3.50

Ladies' or Gents' 26 or 28-inch finest quality Silk Umbrella, with fine trimmed Ivory, Pearl, Silver trimmed Horn.....$5.00, $6.00, $7.50, $10.00

Until Christmas we will engrave free of charge name or initials on all Umbrellas.

Men's, Boys' Sweaters

Boys' and Children's all-wool Sweaters, in Navy, Garnet, Black, Scarlet and White 48c, $1.00, $1.50

Men's all-wool Sweaters, in Navy, Garnet, White, Oxford or Scarlet.....$1.00, $1.50, $2.00, $2.50, $3.00

Men's Mufflers.

Men's fine Cashmere Mufflers, in fancy Plaids and Stripes..25c, 50c, 75c
Men's fine all-silk Mufflers, in White or fancy Plaids or Stripes.....$1.00, $1.50, $2.00, $2.50, $3.00

Men's Suspenders

Men's fine French Web Suspenders, with Leather ends.....25c
Men's all-silk Suspenders, light and dark colors.....50c

Men's Underwear.

Men's extra heavy fleece lined Undershirts and Drawers.....48c
Men's Natural and fancy Striped, Plain and Ribbed Undershirts and Drawers, fine soft materials, shirts bound with silk braid; drawers taped seams; pearl buttons, extra well finished.....48c
Men's Undershirts and Drawers, made of fine quality Cassimere Yarn, in natural and camel's hair, plain buttons, taped seams.....$1.00

Men's Neckwear.

Choice of 500 dozen fine Silk and Satin Tecks, Four-in-Hands, Bows, Bat Ties 25c
Choice of the handsomest line of Neckwear ever shown in Tecks, Four-in-Hands, Ties and Bows, light and dark colors, regular 75c and $1.00 Ties - your choice 32c

Men's Knit & Jersey Jackets

Men's good quality of Knit Jackets, in Brown or Black.....$1.00, .50

Men's fine all-wool Worsted Knit Jackets, in Brown or Black.....$2.00, $2.50, $3.00, $3.50, .00

Men's good quality Jersey Jackets, in Navy and Black.....25

Men's finest quality, all-wool Jersey Jackets, in Navy and Black...50

Men's & Boys' Gloves

Men's and Boys' Scotch Wool or Jersey Gloves.....25c, 35c

Men's and Boys' Lined Kid Gloves.....50c, 75c, 00

Men's Shirts.

Men's Unlaundered White Shirts, Linen Bosoms, and well made...3c

Men's Laundered White Dress Shirts.....3c

Men's Full Dress White Laundered Shirts, extra quality Linen Bosom $9

Choice of 200 dozen Men's Fancy Percale Shirts, in Stripes, Plaids and Checks .....

We also carry a full line of Boys' Fancy Shirts .....

Until Christmas We Are Open Every Night Until 9 p. m.

NO. 18 CALHOUN ST.

Until Christmas We Are Open Every Night Until 9 p. m.

THE FEAR OF HUMBUG

PREVENTS MANY PEOPLE FROM TRYING A GOOD MEDICINE.

Stomach troubles are so common and in most cases so obstinate to cure that people are apt to look with suspicion on any remedy claiming to be a radical, permanent cure for dyspepsia and indigestion. Many such pride themselves on their acuteness in never being humbugged, especially in medicines.

This fear of being humbugged can be carried too far, so far, in fact, that many people suffer for years with weak digestion rather than risk a little time and money in faithfully testing the claims made of a preparation so reliable and universally used as Stuart's Dyspepsia Tablets.

Now Stuart's Dyspepsia Tablets are vastly different in one important respect from ordinary proprietary medicines for the reason that they are not a secret patent medicine, no secret is made of their ingredients, although they are sold by all druggists under protection of trademark, but analysis shows them to contain the natural digestive ferments, pure asceptic pepsin, the digestive acids, Golden Seal, bismuth, hydrastic and nux. They are not cathartic, neither do they act powerfully on any organ, but they cure indigestion on the common sense plan of digesting the food eaten thoroughly before it has time to ferment, sour and cause the mischief. This is the only secret of their success.

Cathartic pills never have and never can cure indigestion and stomach troubles because they are entirely on the bowels, whereas the whole trouble is really in the stomach.

Stuart's Dyspepsia Tablets taken after meals digest the food. That is all there is to it. Food not digested or half digested is poison, as it creates gas, acidity, headaches, palpitation of the heart, loss of flesh and many other troubles which are often called by some other name.

"ALL WRIGHT-FOR MORE THAN HALF A CENTURY"

McMUNN'S ELIXIR OF OPIUM

Possesses all the sedative and anodyne qualities of Opium, but produces no sickness of the stomach. In acute nervous disorders it is an invaluable Remedy. Recommended by best Physicians everywhere.
WRIGHT'S INDIAN VEGETABLE PILL CO., New York.

MONEY HELP!
THAT'S WHAT MANY WANT.
THAT'S WHAT MANY NEED.

We make it a business to serve those people who want money without delay.

We advance from $10 to $100 on your furniture, piano, horses, buggies and wagons and like personal property.

Everything left in your possession, which gives you the use of both money and goods. Don't go to your friends—be independent and come to us and your affairs are sure to be kept private. All business strictly confidential. We give you from 1 month to 1 year to pay back your loan. You save money by borrowing here. Full particulars given by calling at the office.

INDIANA MORTGAGE LOAN CO.,
Room 3, Arcade, upstairs. Home phone 995.
Open Saturday evenings from 7 to 9 o'clock.

Until New Years
I will enamel your bike for $2.00...
108 Broadway,
S. C. QUIDOR.

A. Hattersley & Son,
PLUMBERS,
STEAM AND GAS FITTERS,
48 E. MAIN ST.,
FORT WAYNE, IND

W. H. JOHNSTON
OSTEOPATH

Has moved to his new location, office rooms 24, 25, 26 Bass block, over First National bank. Has practiced over two years in Fort Wayne and can give the best of references. Licensed by the Indiana State Medical board and registered, to treat acute and chronic diseases. The only graduate of American School of Osteopathy, Kirksville, Mo., practicing in this city and immediate vicinity. Examination free Tuesday and Friday p. m. Home Phone. Office 1529, residence 1654. dec4-tf

DR. S. H. HAVICE.
EYE, EAR, NOSE AND THROAT
SURGEON.
26 W. WAYNE ST.
GLASSES ADJUSTED.
Office hours are 9 to 1—1:30 to 4 p. m.

LOOK FOR ROOMS

C., H. & D. OFFICIALS PREPARING TO LOCATE HERE.

ARTHUR HICKS PROMOTED

IS NOW NIGHT YARDMASTER OF THE PITTSBURG.

WILLIAM B. LEEDS ELECTED

YOUNG MILLIONAIRE BECOMES PRESIDENT OF ROCK ISLAND.

L. M. Webb, H. J. Sugru and D. J. McMahon, of Cincinnati; J. C. Winans, of Piqua, and F. R. Garrison, of Findlay, were in the city last night and this morning, looking for ground floors in which to establish passenger and freight offices for the Cincinnati, Hamilton and Dayton road. This morning the visitors were joined by F. V. Culbertson, W. F. Graeter and J. B. Monning, who were appointed a committee by the Commercial club for that purpose, and they were taken about the business portion of the city and introduced to a number of the business men. A search for office rooms was also made by the entire party, but nothing definite resulted. Several rooms were examined and a choice will be made in a few days. The visitors expressed satisfaction with the business outlook in this city for the railway they represent and predict pleasant and profitable business relations between the Cincinnati, Hamilton and Dayton and Fort Wayne. Messrs. Webb, Sugru and McMahon left on the southbound Lake Erie and Western train at noon today, but Messrs. Winans and Garrison remained here to look further for business rooms.

FIREMAN WIRE SLUGGED.

The Huntington Herald tells of the misfortune of a Fort Wayne man who is quite well known in railway circles. That paper says: "There was a dance at Andrews Wednesday night and when Alf Wire was leaving the hall he was struck a terrible blow over the head with a billy in the hands of Jake White. The victim of the unexpected attack was badly stunned and bled so freely that for awhile people feared a tragedy had been enacted. White was not arrested, principally for the reason that soon after he did the slugging he could not be found and has not been seen since the attack was made. He is probably in concealment to evade arrest. Alfred Wire, the man hurt, is employed by the Pittsburg Railway company as fireman and came down from Fort aWyne to attend the dance. It is presumed that a feud existed between White and Wire that led the former to commit the deed."

TROUBLE AT B. & O. CROSSING.

The trouble between the contractors who are building the New Haven-Butler Wabash line and the Baltimore and Ohio road concerning the crossing of the lines has assumed a serious form. The lines are to cross at St. Joe and each faction has a big force there looking after their respective interests. The Auburn Courier thus tells of an exciting incident there: "The old trouble between the Wabash and Baltimore and Ohio roads regarding the establishment of a crossing at St. Joe took another turn yesterday, when, we understand, the engine and several cars of a Wabash construction train were ditched by Baltimore and Ohio employes, of whom there are a number at work there. Judge Hammond and W. V. Stuart were in the city today and secured from Judge Hartman a restraining order preventing the Baltimore and Ohio from further interfering with the work of building the crossing, and the order was served this afternoon by Deputy Sheriff Baird."

IMPROVED RAILWAY TICKET.

Next Sunday the Union Pacific replaces the old tickets at many of its offices by a new and improved style of ticket gotten up by General Passenger Agent E. L. Lomax. He has designed four forms which will take the place of 411 forms in the cases of the company. Each form is so printed as to have on it a number of different routings, some of them having the possibility of 100 different routes. The route of the ticket and final destination is to be indicated by punch marks, and only one route and one destination is given on the ticket. The starting point is stamped on the back of the ticket. The ticket will do away with carrying so many dead forms in stock.

Bon Ami
Contains no coarse grit to

ENGINEER SPRAINS WRIST.

Michael Duggan, a Nickel Plate engineer, was the victim of an accident yesterday which will result in his absence from the cab for awhile. While alighting from his engine Wednesday he fell and severely sprained one of his wrists.

USES POWDER POWER.

Mr. Watts, of Van Wert, master mechanic of the Cincinnati Northern road, employes powder as a power for driving out engine frame bolts when it is desired to remove them. The cannon, loaded with common powder, is fastened tight into the frame, the aperture fitting over the end of the bolt. A match is applied and with a single shot the bolt is driven out. The time required amounts to a few seconds only. Heretofore when boilers were dismounted, the bolts were driven out, several days being necessary to unbolt a single frame. Under Mr. Watts' plan the time is reduced to minutes instead of days.

NEW NIGHT YARDMASTER.

Arthur Hicks last night assumed the position of night yardmaster of the Lafayette street yards of the Pennsylvania, vice Alf. Raifsnyder, who, it is understood, is to be assigned other duties. Mr. Hicks has had charge of the warehouse engine and crew at nights for some time. The change is a big promotion for him and it has been earned by good work.

ROUND HOUSE MAN HURT.

H. G. Black, of the Pittsburg round house, received a bad bruise on his side last night and will be unable to work for awhile. He was tightening a nut on an engine when the wrench slipped and the big iron handle struck him with considerable force.

DIED AT RAVENNA.

The remains of the late Cornelius Tuttle, who died at Ravenna, Ohio, yesterday, passed through the city today, en route to Donaldson, Ind., where the funeral will take place tomorrow. The deceased was the father of Operator S. C. Tuttle, of the east yard office of the Pittsburg, and the uncle of Dispatcher M. E. Tuttle, also of the Pittsburg. He was quite well known to the Pennsylvania railway men.

HAD SOME FINGERS CUT.

F. M. Richards, who is employed in Foreman Martin Kramer's shipping gang at the Pittsburg shops, had the second and third fingers of his right hand badly cut a few days ago. He was handling a barrel of oil and caught the digits between the sharp end hoop and another barrel. Mr. Richards had a glove on the hand at the time of the accident and this saved the fingers from complete amputation.

WILL COAL HERE TOMORROW.

Orders have been given to all Wabash engineers on the Toledo division that, commencing Saturday, Dec. 14, all engines passing through Fort Wayne will take their coal supply at the new docks, instead of at Andrews. Three car loads of coal were put into the new docks this afternoon.

HIRED NUMBER OF MEN.

The Wabash has made another addition to its force of workmen in the shops today. Among the new men are Ira S. Edwards, Earl Lee, F. M. Hampton, F. H. Ellerman, J. R. Dolan, Martin Ench and Fred Meyers, machinists, and Jacob Cupp, a laborer in the shop yards.

LEEDS ELECTED PRESIDENT.

An Associated Press telegram from New York yesterday, received at The Sentinel office too late for publication, conveyed the intelligence that William B. Leeds had been elected president of the Rock Island. Mr. Leeds has had a most remarkable career, though little active experience in the railway line. He began business life in a clerical position with the Panhandle road, with headquarters in Richmond, Ind., at a salary of $50 per month. Today he is a many times millionaire and one of the greatest financiers of the age. When a boy Mr. Leeds lived in Wayne county, Ind., and was a playmate of George H. Brown, of this city. His first contract in a business way was with a prosperous farmer near Richmond and in this he took Mr. Brown in as an equal partner. They picked potato bugs for twenty-five cents per day. When gas was discovered in Indiana and manufacturers began to locate there, Mr. Leeds got in "on the gr[illegible]" in a ti[illegible] enterprise rapid. Three years ago he became plaintiff in a sensational divorce suit and gave his wife $1,000,000 as the price of a decree. He then married Mrs. Minnie Worthington, of Cleveland, who had also previously obtained a divorce from her husband.

DYNAMO SHIPMENTS.

Shipping Clerk John Keiss, of the Electric works, and his assistants had a busy time today filling the many orders that were placed in their hands. Among the important shipments from the works today were a 2,000-light generator and a 75-horse power motor, together with all the necessary equipment for a big plant, to the Unity Cotton Mills, Lagrange, Ga., and a 40-light arc machine to Mannington, W. Va. Other shipments will be made tomorrow if the cars can be secured.

LARGE ENGINE OUTPUT.

The present week has resulted in turning over to the transportation department of the Pittsburg eight engines which have been in the Fort Wayne shops for heavy repairs. They were Nos. 119, 278, 501, 167, 275, 32, 262 and 65. During the same period engines 175, 282, 257, 86 and 274 were taken in for repairs.

ELBOW CUT OPEN.

Louis Piepenbrink, employed at the factory of the Anthony Wayne Manufacturing company, had his right elbow badly cut yesterday upon a revolving emery wheel. The wound is a deep and painful one and it will be many days before the unfortunate man will be able to use the arm. When the joint is bent the wound gaps open, making the injury all the more serious.

MR. GRISWOLD IMPROVES.

Crawford Griswold, the bridge foreman of the Pittsburg, is now able to walk about the house, though he has not yet ventured beyond his door since the accident. Mr. Griswold, the reader will remember, was injured by a fall from a water tank at Upper Sandusky several weeks ago. News of the improvement in his condition will be received with gladness by all railway men, with whom Mr. Griswold is quite popular.

INDUSTRIAL NOTES.

Pittsburg Conductor Fink, who had been taking a few days' rest, reported for work this morning.

Conductor O'Connell has been advanced to a regular run on the Pittsburg after being on the extra list awhile.

Brakeman C. W. Marshall, of the Nickel Plate, has taken a lay-off for the purpose of hunting quail and rabbits a few days.

Mr. and Mrs. W. F. Ecelbarger have gone to Huntington to spend a couple of weeks with relatives. They reside at 410 High street.

General Western and Division Freight Agent William Borner, of the Pennsylvania, is out on an inspection of the western division.

Ticket Salesman R. F. Douglas, of the Wabash, is on duty today after a pleasant visit with his brother, Joseph Douglas, in Elkhart, Ind.

Brakeman J. J. Stephens, who was sick a day or two, and C. F. Scott, who was hunting a week, reported for duty on the Nickel Plate yesterday.

Foreman T. J. Rodabaugh, of the Pittsburg paint shop, was unable to get down to his office this morning on account of the illness of his wife.

Capt. H. Stoll yesterday sent to Mrs. T. S. Marvins, of Shelby, Ohio, her handbag, containing $25 in cash, two railroad tickets and other valuables. The bag was found on a Pennsylvania train.

Fred Berghern, the operator of the big steam punch in the Pittsburg boiler shop, is getting along nicely and will be able to resume work in a week or two. He has been sick for three weeks.

Dr. J. E. Blickensderfer passed through the city this morning en route to his home. He had been in Cleveland and Pittsburg in the interest of the Pennsylvania Voluntary Relief association. Dr. Blickensderfer is the association's medical examiner for the northern district on the Grand Rapids and Indiana road.

Machinist W. S. Wells, of the Pittsburg, has returned from Harrisburg, Pa., where he went several days ago to attend the funeral of his brother, notice of whose death was mentioned in The Sentinel.

The lumber for an ice house to be erected near the Bash Packing house by the Messrs. Bash was delivered on the grounds this morning. Contractor Frank Coblentz will have charge of the carpentry work.

Edwin W. Page, for a number of years division freight agent of the Marietta division of the Pennsylvania, was buried at Lima, Ohio, Tuesday. He died at Akron, Ohio, where he had been stationed for some months.

The Lehigh Valley company will build new shops at Chain Dam, near Easton, Pa., which, together with the equipment, will cost upwards of $2,000,000. The old shops will be torn down and the site used in the extension of the yards.

Mothers, be sure and use Mrs. Winslow's Soothing Syrup for your children while cutting teeth. It is the best remedy of all. my8eod&w

We make Frames.
KEIL & KEIL,
12tf 116 Calhoun St.

You'll be glad if you do, and sorry if you don't, buy your Xmas presents of
INDIANA FURNITURE CO.,
12tf Two Big Stores.

LIVE AND LET LIVE.

We don't sell shoes for that is the shoe dealer's business; we don't sell millinery, for that belongs to the milliner; we don't sell clothing, for that belongs to the clothier; we don't sell dry goods for that belongs to the dry goods merchant, but we do make a specialty of TOYS and we positively have the best and largest assortment in the city at the lowest prices. We are headquarters on Dolls, Doll Cabs, Go-Carts, Games, Wagons, Wheelbarrows, Sleighs and Coasters, Velocipedes, Books, Baskets, Toy Dishes, Desks, Iron Trains, Stoves, Drums, Rocking Horses, Mechanical Toys and countless other things to please and delight the little ones. We do no flim-flam business; all our goods are marked in plain figures. Call, see our stock and be convinced.
"TEMPLE OF ECONOMY,"
No. 9 East Main St.
7-9-11-13-16-18-20-21

APPRECIATION.

Do you know that a man appreciates something to wear—especially from the fair sex—more than anything else? There's plenty of sensible gift things ready for you here.
REUBEN S. PATTERSON.

WANTED.

Experienced operators on sewing machines, also inexperienced girls to learn special work.
FOSTER'S WAIST FACTORY.
8-eod-tf

NOTICE TO SELL REAL ESTATE.

State of Indiana)
Allen County,)
In Allen Circuit Court, Nov. term, 1901.

In reguardianship of
Christian D. F. Rodenbeck,
Arthur E. W. Rodenbeck,
Albert C. D. Rodenbeck.

Notice is hereby given that the undersigned Katherine Rodenbeck, guardian of the persons and property of Christian D. F. Rodenbeck, Arthur E. W. Rodenbeck and Albert C. D. Rodenbeck, minor heirs at law of Christian Rodenbeck, late of said county, deceased, will sell at private sale, pursuant to an order of the Allen circuit court of Allen county, Indiana, made and entered on the 13th day of December, 1901, the following described real estate, situated in Allen county, Indiana, to wit: The undivided two-fifths (2-5) part of lots numbered ten (10), eleven (11) and twelve (12) in McCulloch's First addition to the city of Fort Wayne, on the 20th day of December, 1901, between the hours of ten (10) o'clock a. m. and five (5) o'clock p. m., of said day, at the office of Scherer & Herbst, at number thirty-two (32) East Berry street, Fort Wayne, Ind., and on the first floor of said building, known as number thirty-two (32) East Berry street, in said city. This two-fifths (2-5) part being all of their right, title and interest of, in and to said lots ten (10), eleven (11) and twelve (12), McCulloch's First addition to the city of Fort Wayne, as heirs at law of said Christian Rodenbeck, deceased. That their interest in said real estate to be sold was appraised at sixteen hundred and forty ($1,640) dollars.

Terms of sale cash.

KATHERINE RODENBECK,
Guardian.
Colerick & T[illegible] attorneys for

MASONIC TEMPLE.....
Saturday Matinee and Night, Dec. 14
BIG SCENIC SENSATION,
SUNSET MINES.
Matinee—Children, 15c; adults, 25 and 35c. Night—15, 25, 35 and 50c.

MASONIC TEMPLE.
MONDAY, DEC. 16.
Charles Frohman Presents
Wm. H. Crane
The distinguished comedian, in the dramatization of Wescott's novel,
"DAVID HARUM"
New York cast and production.
Sale of seats begins Tuesday, Dec. 10th. Prices—50c, $1.00, $1.50

How to dress well on a small income

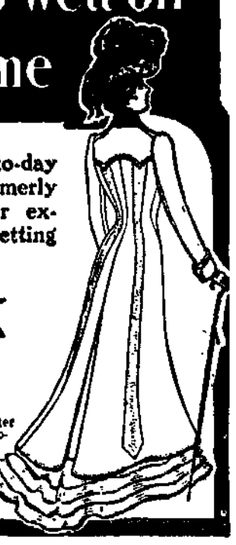

A woman can dress better to-day on a small sum than was formerly possible with a much larger expenditure if she insists on getting

Wooltex
Fashion Fashions
GARMENTS FOR WOMEN

They offer greater wearing quality, better fit, later style, more useful finish than any other ready-to-wear garments made at anything like the price.

If your dealer cannot supply you, write to us for the latest "Wooltex Book of Fashions."
H. BLACK & CO., Cleveland, Ohio.

To the Ladies' of Fort Wayne

Xmas Presents. Why not buy now? Customers coming to our store every day, buying those fine

SMOKING JACKETS, FANCY SUSPENDERS, HANDKERCHIEFS, HOSIERY, UMBRELLAS, SUIT CASES, NECKWEAR.

And making their selections in shirts. Our line of Men's Night Shirts and Gloves is up to the standard.

Visit our store for your own satisfaction.

GOLDEN THE HATTER, Cor. Calhoun & Berry.

Dr. Mommer's 20th Century Dental Parlors
Painless Dentistry.

The success already attained by our policy of first-class dentistry at moderate prices insures its continuance. We have but one price, that price alike to all patients. We give you prices consistent with first-class work.

Full Set of Teeth	$5.00	Gold Fillings (Painless)	$1.00 up
Gold Crowns	3.00	Silver Fillings (Painless)	50c up
Bridge Work	3.00	White Fillings (Painless)	25c up

TEETH EXTRACTED WITHOUT PAIN.

Office Hours from 8 a. m. to 8 p. m., Sundays from 10 a. m. to 3 p. m.
Our reliability is unquestionable. All Work Warranted.
German Spoken. Examinations Free.
76 CALHOUN STREET. Over Mommer's Shoe Store.

FOR XMAS.

What would please the daughter, the son, or in fact the whole family more than a good PIANO?

We can sell you the world's leaders, such as

Chickering, Weber, Kranich & Bach, Fischer, Haines.

and other noted makes.

We make the prices right and the terms the easiest.

In Small Musical Instruments

We have the largest line in northern Indiana, everything from a brass band outfit to a mouth harp.

Mandolins, Guitars, etc., in all the famous makes.

In Sheet Music we aim to carry all the standards and everything new as fast as it comes out.

Geo. Jacobs,
117 Calhoun Street.

...IF YOU WANT A...
JEWELRY BARGAIN
Go to SCHERZINGER'S.
You Can Get a Bargain and Your
BARGAIN IS GUARANTEED.
Getting Ready to Quit Business.
That's Why You Can Get Good Things Cheap.

LADIES' AND GENTS' GOLD WATCHES, $10 UP. LADIES' AND GENTS' RINGS, SILVERWARE, CLOCKS, BROOCHES, PINS, CHAINS, NECKLACES, UMBRELLAS AND A THOUSAND OTHER ARTICLES THAT WILL MAKE ELEGANT PRESENTS.

P. Scherzinger,
Established 1865. 78 Calhoun Street.
Across the Street from First National Bank.

THE FEAR OF HUMBUG

PREVENTS MANY PEOPLE FROM TRYING A GOOD MEDICINE.

Stomach troubles are so common and in most cases so obstinate to cure that people are apt to look with suspicion on any remedy claiming to be a radical, permanent cure for dyspepsia and indigestion. Many such pride themselves on their acuteness in never being humbugged, especially in medicines.

This fear of being humbugged can be carried too far, so far, in fact, that many people suffer for years with weak digestion rather than risk a little time and money in faithfully testing the claims made of a preparation so reliable and universally used as Stuart's Dyspepsia Tablets.

Now Stuart's Dyspepsia Tablets are vastly different in one important respect from ordinary proprietary medicines for the reason that they are not a secret patent medicine, no secret is made of their ingredients, although they are sold by all druggists under protection of trademark, but analysis shows them to contain the natural digestive ferments, pure aseptic pepsin, the digestive acids, Golden Seal, bismuth, hydrastic and nux. They are not cathartic, neither do they act powerfully on any organ, but they cure indigestion on the common sense plan of digesting the food eaten thoroughly before it has time to ferment, sour and cause the mischief. This is the only secret of their success.

Cathartic pills never have and never can cure indigestion and stomach troubles because they are entirely on the bowels, whereas the whole trouble is really in the stomach.

Stuart's Dyspepsia Tablets taken after meals digest the food. That is all there is to it. Food not digested or half digested is poison, as it creates gas, acidity, headaches, palpitation of the heart, loss of flesh and many other troubles which are often called by some other name.

"ALL WRIGHT-FOR MORE THAN HALF A CENTURY"

McMUNN'S ELIXIR OF OPIUM

Possesses all the sedative and anodyne qualities of Opium, but produces no sickness or disturbance of the stomach. In acute nervous disorders it is an invaluable Remedy. Recommended by best Physicians everywhere.

WRIGHT'S INDIAN VEGETABLE PILL CO., New York.

MONEY HELP!

THAT'S WHAT MANY WANT. THAT'S WHAT MANY NEED.

We make it a business to serve those people who want money without delay.

We advance from $10 to $100 on your furniture, piano, horses, buggies and wagons and like personal property.

Everything left in your possession, which gives you the use of both money and goods. Don't go to your friends—be independent and come to us and your affairs are sure to be kept private. All business strictly confidential. We give you from 1 month to 1 year to pay back your loan. You save money by borrowing here. Full particulars given by calling at the office.

INDIANA MORTGAGE LOAN CO.,

Room 3, Arcade, upstairs. Home phone 995. Open Saturday evenings from 7 to 9 o'clock.

Until New Years

I will enamel your bike for $2.00...

108 Broadway,

S. C. QUIDOR.

A. Hattersley & Son,

PLUMBERS,

STEAM AND GAS FITTERS,

48 E. MAIN ST.,

FORT WAYNE, IND

W. H. JOHNSTON OSTEOPATH

Has moved to his new location, office rooms 24, 25, 26 Bass block, over First National bank. Has practiced over two years in Fort Wayne and can give the best of references. Licensed by the Indiana State Medical board and registered, to treat acute and chronic diseases. The only graduate of American School of Osteopathy, Kirksville, Mo., practicing in this city and immediate vicinity. Examination free Tuesday and Friday p. m. Home Phone. Office 1529, residence 1654. dec4-tf

DR. S. H. HAVICE.

EYE, EAR, NOSE AND THROAT SURGEON.

26 W. WAYNE ST.

GLASSES ADJUSTED.

Office hours are 9 to 1—1:30 to 4 p. m.

Subscribe for The Sentinel.

LOOK FOR ROOMS

C., H. & D. OFFICIALS PREPARING TO LOCATE HERE.

ARTHUR HICKS PROMOTED

IS NOW NIGHT YARDMASTER OF THE PITTSBURG.

WILLIAM B. LEEDS ELECTED

YOUNG MILLIONAIRE BECOMES PRESIDENT OF ROCK ISLAND.

L. M. Webb, H. J. Sugru and D. J. McMahon, of Cincinnati; J. C. Winans, of Piqua, and F. R. Garrison, of Findlay, were in the city last night and this morning, looking for ground floors in which to establish passenger and freight offices for the Cincinnati, Hamilton and Dayton road. This morning the visitors were joined by F. V. Culbertson, W. F. Graeter and J. B. Monning, who were appointed a committee by the Commercial club for that purpose, and they were taken about the business portion of the city and introduced to a number of the business men. A search for office rooms was also made by the entire party, but nothing definite resulted. Several rooms were examined and a choice will be made in a few days. The visitors expressed satisfaction with the business outlook in this city for the railway they represent and predict pleasant and profitable business relations between the Cincinnati, Hamilton and Dayton and Fort Wayne. Messrs. Webb, Sugru and McMahon left on the southbound Lake Erie and Western train at noon today, but Messrs. Winans and Garrison remained have to look further for business rooms.

FIREMAN WIRE SLUGGED.

The Huntington Herald tells of the misfortune of a Fort Wayne man who is quite well known in railway circles. That paper says: "There was a dance at Andrews Wednesday night and when Alf Wire was leaving the hall he was struck a terrible blow over the head with a billy in the hands of Jake White. The victim of the unexpected attack was badly stunned and bled so freely that for awhile people feared a tragedy had been enacted. White was not arrested, principally for the reason that soon after he did the slugging he could not be found and has not been seen since the attack was made. He is probably in concealment to evade arrest. Alfred Wire, the man hurt, is employed by the Pittsburg Railway company as fireman and came down from Fort aWyne to attend the dance. It is presumed that a feud existed between White and Wire that led the former to commit the deed."

TROUBLE AT B. & O. CROSSING.

The trouble between the contractors who are building the New Haven-Butler Wabash line and the Baltimore and Ohio road concerning the crossing of the lines has assumed a serious form. The lines are to cross at St. Joe and each faction has a big force there looking after their respective interests. The Auburn Courier thus tells of an exciting incident there: "The old trouble between the Wabash and Baltimore and Ohio roads regarding the establishment of a crossing at St. Joe took another turn yesterday, when, we understand, the engine and several cars of a Wabash construction train were ditched by Baltimore and Ohio employes, of whom there are a number at work there. Judge Hammond and W. V. Stuart were in the city today and secured from Judge Hartman a restraining order preventing the Baltimore and Ohio from further interfering with the work of building the crossing, and the order was served this afternoon by Deputy Sheriff Baird."

IMPROVED RAILWAY TICKET.

Next Sunday the Union Pacific replaces the old tickets at many of its offices by a new and improved style of ticket gotten up by General Passenger Agent E. L. Lomax. He has designed four forms which will take the place of 411 forms in the cases of the company. Each form is so printed as to have on it a number of different routings, some of them having the possibility of 100 different routes. The route of the ticket and final destination is to be indicated by punch marks, and only one route and one destination is given on the ticket. The starting point is stamped on the back of the ticket. The ticket will do away with carrying so many dead forms in stock.

Bon Ami

Contains no coarse grit to *scour* and *wear out* surfaces.

ENGINEER SPRAINS WRIST.

Michael Duggan, a Nickel Plate engineer, was the victim of an accident yesterday which will result in his absence from the cab for awhile. While alighting from his engine Wednesday he fell and severely sprained one of his wrists.

USES POWDER POWER.

Mr. Watts, of Van Wert, master mechanic of the Cincinnati Northern road, employes powder as a power for driving out engine frame bolts when it is desired to remove them. The cannon, loaded with common powder, is fastened tight into the frame, the aperture fitting over the end of the bolt. A match is applied and with a single shot the bolt is driven out. The time required amounts to a few seconds only. Heretofore when boilers were dismounted, the bolts were driven out, several days being necessary to unbolt a single frame. Under Mr. Watts' plan the time is reduced to minutes instead of days.

NEW NIGHT YARDMASTER.

Arthur Hicks last night assumed the position of night yardmaster of the Lafayette street yards of the Pennsylvania, vice Alf. Raifsnyder, who, it is understood, is to be assigned other duties. Mr Hicks has had charge of the warehouse engine and crew at nights for some time. The change is a big promotion for him and it has been earned by good work.

ROUND HOUSE MAN HURT.

H. G. Black, of the Pittsburg round house, received a bad bruise on his side last night and will be unable to work for awhile. He was tightening a nut on an engine when the wrench slipped and the big iron handle struck him with considerable force.

DIED AT RAVENNA.

The remains of the late Cornelius Tuttle, who died at Ravenna, Ohio, yesterday, passed through the city today, en route to Donaldson, Ind., where the funeral will take place tomorrow. The decensed was the father of Operator S. C. Tuttle, of the east yard office of the Pittsburg, and the uncle of Dispatcher M. E. Tuttle, also of the Pittsburg. He was quite well known to the Pennsylvania railway men.

HAD SOME FINGERS CUT.

F. M. Richards, who is employed in Foreman Martin Kramer's shipping gang at the Pittsburg shops, had the second and third fingers of his right hand badly cut a few days ago. He was handling a barrel of oil and caught the digits between the sharp end hoop and another barrel. Mr. Richards had a glove on the hand at the time of the accident and this saved the fingers from complete amputation.

WILL COAL HERE TOMORROW.

Orders have been given to all Wabash engineers on the Toledo division that, commencing Saturday, Dec. 14, all engines passing through Fort Wayne will take their coal supply at the new docks, instead of at Andrews. Three car loads of coal were put into the new docks this afternoon.

HIRED NUMBER OF MEN.

The Wabash has made another addition to its force of workmen in the shops today. Among the new men are Ira S. Edwards, Earl Lee, F. M. Hampton, F. H. Ellerman, J. R. Dolan, Martin Ench and Fred Meyers, machinists, and Jacob Capp, a laborer in the shop yards.

LEEDS ELECTED PRESIDENT.

An Associated Press telegram from New York yesterday, received at The Sentinel office too late for publication, conveyed the intelligence that William B. Leeds had been elected president of the Rock Island. Mr. Leeds has had a most remarkable career, though little active experience in the railway line. He began business life in a clerical position with the Panhandle road, with headquarters in Richmond, Ind., at a salary of $50 per month. Today he is a many times millionaire and one of the greatest financiers of the age. When a boy Mr. Leeds lived in Wayne county, Ind., and was a playmate of George H. Brown, of this city. His first contract in a business way was with a prosperous farmer near Richmond and in this he took Mr. Brown in as an equal partner. They picked potato bugs for twenty-five cents per day. When gas was discovered in Indiana and manufacturers began to locate there, Mr. Leeds got in "on the ground floor" in a tinplate enterprise. From that moment his rise was rapid. Three years ago he became plaintiff in a sensational divorce suit and gave his wife $1,000,000 as the price of a decree. He then married Mrs. Minnie Worthington, of Cleveland, who had also previously obtained a divorce from her husband.

DYNAMO SHIPMENTS.

Shipping Clerk John Keiss, of the Electric works, and his assistants had a busy time today filling the many orders that were placed in their hands. Among the important shipments from the works today were a 2,000-light generator and a 75-horse power motor, together with all the necessary equipment for a big plant, to the Unity Cotton Mills, Lagrange, Ga., and a 40-light arc machine to Mannington, W. Va. Other shipments will be made tomorrow if the cars can be secured.

LARGE ENGINE OUTPUT.

The present week has resulted in turning over to the transportation department of the Pittsburg eight engines which have been in the Fort Wayne shops for heavy repairs. They were Nos. 110, 278, 501, 167, 275, 32, 262 and 65. During the same period engines 175, 252, 257, 86 and 274 were taken in for repairs.

ELBOW CUT OPEN.

Louis Piepenbrink, employed at the factory of the Anthony Wayne Manufacturing company, had his right elbow badly cut yesterday upon a revolving emery wheel. The wound is a deep and painful one and it will be many days before the unfortunate man will be able to use the arm. When the joint is bent the wound gaps open, making the injury all the more serious.

MR. GRISWOLD IMPROVES.

Crawford Griswold, the bridge foreman of the Pittsburg, is now able to walk about the house, though he has not yet ventured beyond his door since the accident. Mr. Griswold, the reader will remember, was injured by a fall from a water tank at Upper Sandusky several weeks ago. News of the improvement in his condition will be received with gladness by all railway men, with whom Mr. Griswold is quite popular.

INDUSTRIAL NOTES.

Pittsburg Conductor Fink, who had been taking a few days' rest, reported for work this morning.

Conductor O'Connell has been advanced to a regular run on the Pittsburg after being on the extra list awhile.

Brakeman C. W. Marshall, of the Nickel Plate, has taken a lay-off for the purpose of hunting quail and rabbits a few days.

Mr. and Mrs. W. F. Eeelbarger have gone to Huntington to spend a couple of weeks with relatives. They reside at 410 High street.

General Western and Division Freight Agent William Borner, of the Pennsylvania, is out on an inspection of the western division.

Ticket Salesman R. F. Douglas, of the Wabash, is on duty today after a pleasant visit with his brother, Joseph Douglas, in Elkhart, Ind.

Brakeman J. J. Stephens, who was sick a day or two, and C. F. Scott, who was hunting a week, reported for duty on the Nickel Plate yesterday.

Foreman T. J. Rodabaugh, of the Pittsburg paint shop, was unable to get down to his office this morning on account of the illness of his wife.

Capt. H. Stoll yesterday sent to Mrs. T. S. Marvins, of Shelby, Ohio, her handbag, containing $25 in cash, two railroad tickets and other valuables. The bag was found on a Pennsylvania train.

Fred Berghern, the operator of the big steam punch in the Pittsburg boiler shop, is getting along nicely and will be able to resume work in a week or two. He has been sick for three weeks.

Dr. J. E. Blickensderfer passed through the city this morning en route to his home. He had been in Cleveland and Pittsburg in the interest of the Pennsylvania Voluntary Relief association. Dr. Blickensderfer is the association's medical examiner for the northern district on the Grand Rapids and Indiana road.

Machinist W. S. Wells, of the Pittsburg, has returned from Harrisburg, Pa., where he went several days ago to attend the funeral of his brother, notice of whose death was mentioned in The Sentinel.

The lumber for an ice house to be erected near the Bash Packing house by the Messrs. Bash was delivered on the grounds this morning. Contractor Frank Coblentz will have charge of the carpentry work.

Edwin W. Page, for a number of years division freight agent of the Marietta division of the Pennsylvania, was buried at Lima, Ohio, Tuesday. He died at Akron, Ohio, where he had been stationed for some months.

The Lehigh Valley company will build new shops at Chain Dam, near Easton, Pa., which, together with the equipment, will cost upwards of $2,000,000. The old shops will be torn down and the site used in the extension of the yards.

Mothers, be sure and use Mrs. Winslow's Soothing Syrup for your children while cutting teeth. It is the best remedy of all. mySeod&w

We make Frames.

KEIL & KEIL,

12tf 116 Calhoun St.

You'll be glad if you do, and sorry if you don't, buy your Xmas presents of

INDIANA FURNITURE CO.,

12tf Two Big Stores.

LIVE AND LET LIVE.

We don't sell shoes for that is the shoe dealer's business; we don't sell millinery, for that belongs to the milliner; we don't sell clothing, for that belongs to the clothier; we don't sell dry goods for that belongs to the dry goods merchant, but we do make a specialty of TOYS and we positively have the best and largest assortment in the city at the lowest prices. We are headquarters on Dolls, Doll Cabs, Go-Carts, Games, Wagons, Wheelbarrows, Sleighs and Coasters, Velocipedes, Books, Baskets, Toy Dishes, Desks, Iron Trains, Stoves, Drums, Rocking Horses, Mechanical Toys and countless other things to please and delight the little ones. We do no flim-flam business; all our goods are marked in plain figures. Call, see our stock and be convinced.

"TEMPLE OF ECONOMY,"

No. 9 East Main St.

7-9-11-13-16-18-20-21

APPRECIATION.

Do you know that a man appreciates something to wear—especially from the fair sex—more than anything else? There's plenty of sensible gift things ready for you here.

REUBEN S. PATTERSON.

WANTED.

Experienced operators on sewing machines, also inexperienced girls to learn special work.

FOSTER'S WAIST FACTORY.

8-eod-tf

NOTICE TO SELL REAL ESTATE.

State of Indiana)
Allen County,)

In Allen Circuit Court, Nov. term, 1901.

In reguardianship of
Christian D. F. Rodenbeck,
Arthur E. W. Rodenbeck,
Albert C. D. Rodenbeck.

Notice is hereby given that the undersigned Katherine Rodenbeck, guardian of the persons and property of Christian D. F. Rodenbeck, Arthur E. W. Rodenbeck and Albert C. D. Rodenbeck, minor heirs at law of Christian Rodenbeck, late of said county, deceased, will sell at private sale, pursuant to an order of the Allen circuit court of Allen county, Indiana, made and entered on the 13th day of December, 1901, the following described real estate, situated in Allen county, Indiana, to wit: The undivided two-fifths (2-5) part of lots numbered ten (10), eleven (11) and twelve (12) in McCulloch's First addition to the city of Fort Wayne, on the 20th day of December, 1901, between the hours of ten (10) o'clock a. m. and five (5) o'clock p. m., of said day, at the office of Scherer & Herbst, at number thirty-two (32) East Berry street, Fort Wayne, Ind., and on the first floor of said building, known as number thirty-two (32) East Berry street, in said city. This two-fifths (2-5) part being all of their right, title and interest of, in and to said lots ten (10), eleven (11) and twelve (12), McCulloch's First addition to the city of Fort Wayne, as heirs at law of said Christian Rodenbeck, deceased. That their interest in said real estate to be sold was appraised at sixteen hundred and forty ($1,640) dollars.

Terms of sale cash.

KATHERINE RODENBECK.
Guardian.

Colerick & Thomas attorneys for guardian.

MASONIC TEMPLE.....

Saturday Matinee and Night, Dec. 14

BIG SCENIC SENSATION,

SUNSET MINES.

Matinee—Children, 15c; adults, 25 and 35c. Night—15, 25, 35 and 50c.

MASONIC TEMPLE.

MONDAY, DEC. 16.

Charles Frohman Presents

Wm. H. Crane

The distinguished comedian, in the dramatization of Wescott's novel,

"DAVID HARUM"

New York cast and production.

Sale of seats begins Tuesday, Dec. 10th. Prices—50c, $1.00, $1.50 and $2.00.

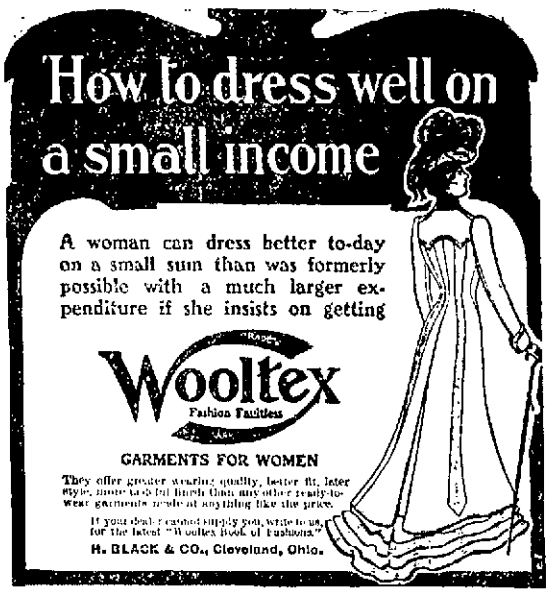

To the Ladies' of Fort Wayne

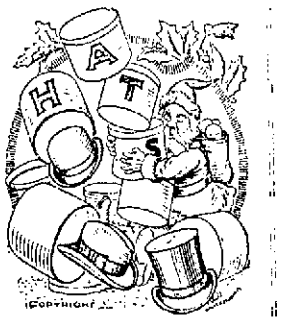

Xmas Presents. Why not buy now? Customers coming to our store every day, buying those fine

SMOKING JACKETS, FANCY SUSPENDERS, HANDKERCHIEFS, HOSIERY, UMBRELLAS, SUIT CASES, NECKWEAR.

And making their selections in shirts. Our line of Men's Night Shirts and Gloves is up to the standard.

Visit our store for your own satisfaction.

GOLDEN THE HATTER, Cor. Calhoun & Berry.

Dr. Mommer's 20th Century Dental Parlors

Painless Dentistry.

The success already attained by our policy of first-class dentistry at moderate prices insures its continuance. We have but one price, that price alike to all patients. We give you prices consistent with first-class work.

Full Set of Teeth.....	$5.00	Gold Fillings (Painless)...	$1.00 up
Gold Crowns.....	3.00	Silver Fillings (Painless)...	50c up
Bridge Work.....	3.00	White Fillings (Painless)...	25c up

TEETH EXTRACTED WITHOUT PAIN.

Office Hours from 8 a. m. to 8 p. m., Sundays from 10 a. m. to 3 p. m.

Our reliability is unquestionable. All Work Warranted.

German Spoken. Examinations Free.

76 CALHOUN STREET. Over Mommer's Shoe Store.

FOR XMAS.

What would please the daughter, the son, or in fact the whole family more than a good PIANO?

We can sell you the world's leaders, such as

Chickering, Weber, Kranich & Bach, Fischer, Haines.

and other noted makes.

We make the prices right and the terms the easiest.

In Small Musical Instruments

We have the largest line in northern Indiana, everything from a brass band outfit to a mouth harp.

Mandolins, Guitars, etc., in all the famous makes.

In Sheet Music we aim to carry all the standards and everything new as fast as it comes out.

Geo. Jacobs,

117 Calhoun Street.

...IF YOU WANT A...

JEWELRY BARGAIN

Go to SCHERZINGER'S.

You Can Get a Bargain and Your BARGAIN IS GUARANTEED.

Getting Ready to Quit Business. That's Why You Can Get Good Things Cheap.

LADIES' AND GENTS' GOLD WATCHES, $10 UP. LADIES' AND GENTS' RINGS, SILVERWARE, CLOCKS, BROOCHES, PINS, CHAINS, NECKLACES, UMBRELLAS AND A THOUSAND OTHER ARTICLES THAT WILL MAKE ELEGANT PRESENTS.

P. Scherzinger,

Established 1865. 78 Calhoun Street.

Across the Street from First National Bank.

The Rurode Dry Goods Co.

Yes, Business Is Good. Thank You.

Things are going with a rush, busy from morning until night, but with our facilities every one is waited upon promptly and quickly. You'll find a stock of holiday goods here that is without a par allel, suitable gift goods, useful and ornamental in lavish assortment at very taking prices.

Stationery.

A nice box of Paper, a pretty Ink Stand or 100 visiting Cards ought to make an acceptable present. You'll find many attractive things here in the way of fixings for the writing desk, such as Ink Stands, Paper Cutters, Blotters, Penholders, etc.

100 Visiting Cards, with plate, for $1.00.

Orders executed for Monograms, Crests and invitations of every sort.

Men's Furnishings.

Isn't it hard to buy something for a man? We will try to help you out in our men's furnishing department. It is full of happy suggestions in the way of Men's Fixings.

Perfumery.

Our holiday stock of Perfumery and Toilet Articles represents the best productions of the best makers. The choicest flowers distilled extracts, the finest Toilet preparations at less prices than you are in the habit of paying.

Don't Forget the Children . . . .

We have made special provision for them in Dolls, Toys, Games and Books, etc. Bring the children here.

THE RURODE DRY GOODS CO.

The Boston Store.

Holiday Bargains.

A line of Ladies' Silk Umbrellas at $1.00, worth $1.50.
A line of Ladies' Black Underskirts at $1.00, worth $1.50.
A line of Ladies' Wrappers, $1.00; worth $1.25.
A line of Ladies' Lace Ties at 25 cts; worth 35 cts.
A line of Ladies' Golf Gloves at 25 cts; worth 35 cts.
A line of Ladies' Corsets at 50 cts; worth 75 cts.
A line of All Wool Plaids at 25 cts; reduced from 50 cts.
SPECIAL LOW PRICES ON LACE CURTAINS THIS WEEK.
SPECIAL LOW PRICES ON TAPESTRY CURTAINS THIS WEEK.
SPECIAL LOW PRICES ON RUGS THIS WEEK.
A lot of Bed Spreads at 95 cts; worth $1.25.
Special low prices on all Ribbons this week.

Do your Holiday Trading at the Boston Store, as we have many great bargains to offer.

WM. HAHN & CO.,
THE BOSTON STORE.

FOR THE LADIES.

Just received, new styles and patterns in ladies' cloths. Prices the lowest. Fit guaranteed. G. Schmidt, merchant tailor, 57 E. Berry street. 27-tf

We'll help you to happiness. Buy your Xmas presents of
INDIANA FURNITURE CO.,
12tf Two Big Stores.

Spanburg's Illusions at the Flower Show, Randall Hall, tonight.

If You Can't Afford....

a Dress Suit, you certainly should afford a Prince Albert. If only one of the two, the choice should be a Prince Albert. A Prince Albert can be worn wherever a Dress Suit is worn, and also where a Dress Suit would be impossible. Coat and Vest of Worsted, Serge lined, for $30.00 and up.

I. Mautner & Co.
52 CALHOUN ST.

The Evening Sentinel.

FRIDAY, DEC. 13, 1901.

OUR TELEPHONES.

Editorial Rooms..... 650
Business Office..... 173

THT WEATHER.

Chicago, Dec. 13.—Forecast for Indiana—Rain, turning to snow tonight; Saturday fair; severe cold wave; high northwest winds.

LOCAL LINES.

Mr. and Mrs. Frank Langford have returned home to Lancaster, Ohio.

The ladies of Grace Reformed church will serve meals in the Arcade on the Saturday preceding Christmas.

Mrs. Dennis Collins, of 18½ Bass street, fell while carrying a bucket of water today, and severely sprained her right leg, besides sustaining some painful bruises.

The Christian Endeavor society of the First Presbyterian church will hold a business meeting and social at the home of Mrs. Walton, 131 East Wayne street, this evening.

Miss Madeline Petgen, of Baker street, who for the past week has been treated by a physician for acute throat trouble, is now well along in convalescence.

Miss Clara Horstmann, of 104 Hanna street, was given a pleasant surprise by a number of her classmates and other friends of the St. Paul Lutheran school, who called to remind her of her eleventh birthday anniversary. A number of games were played in which prizes were awarded to the lucky ones.

Spanburg's Illusions at the Flower Show, Randall Hall, tonight.

A pair of opera glasses would make an elegant Xmas gift. The largest line in the city at Loesch's drug store.

OYSTERS AND POULTRY.

Selects, for frying, 28c can.
Standards, best stewing, 22c can.
Young Drawn Chickens, 10c lb.
Drawn Ducks, 11c lb.
Drawn Turkeys, 11c lb.
Best Kalamazoo Celery, 23c bunch.
Extra California Celery, 9c stalk.
Cape Cod Cranberries, 9c qt.
Fresh Lettuce, 15c lb.
Italian Chestnuts, 18c qt.
Malaga Grapes, 20c lb.
Large Pineapples, 22c each.
Wax Messina Lemons, 20c dozen.
Jamaica Oranges, 25c dozen.
Extra Large Florida Oranges, 35c dozen.

WHITE FRUIT HOUSE.

ORIENTAL RUGS.

Special Sale at Auction Prices.

Mr. I. B. Mooshey, who was here one year ago, has returned from Persia with a large collection of Oriental Rugs, Bagdad and Silk Draperies, etc. Mr. Mooshey is occupying the room at No. 54 Calhoun street, and is assisted in his sale by Mr. Henry Stapleford.

25 PER CENT. OFF.

We have decided to clean up our Guns and will give the above discount off for the next 10 days. Largest line of Guns and Rifles in the city.

Shells, smokeless, from 45 cents a box up.

THE RANDALL WHEEL CO.
13-14-17-18-20

Spanburg's Illusions at the Flower Show, Randall Hall, tonight.

BOYS AND GIRLS

Be sure to get the Christmas number of the Great Sunday St. Louis Post-Dispatch. Four pages of games in colors. Prize of $25.00 in gold to child who solves one of the puzzles. Out next Sunday.

PHELPS & HADDON,
16 Arcade.

Spanburg's Illusions at the Flower Show, Randall Hall, tonight.

NOTICE.

All orders for photographs taken until Monday, Dec. 16th, will be finished for Christmas. Open Sunday.
PERRY, Leading Photographer,
64 Calhoun St., corner Berry.
10-5t

A magazine obtaining over FOUR HUNDRED THOUSAND new paid subscribers in less than two years must be a good one. Send postal card to Ed Biddle, 169 Ewing street, and agent will call with full particulars. Popular price premiums given.
10-tf

Do you use the New Keystone Baking Powder? It is PURE and goes as far as any Baking Powder made.

THE NEW KEYSTONE,
238 & 240 CALHOUN ST.

Why Is

KANE'S STORE HEADQUARTERS FOR DOLLS, TOYS AND HOLIDAY NOVELTIES.

BECAUSE

You will find the largest and choicest variety of Imported and Domestic Merchandise in this state. If you want a nice Doll or Doll Cab we have every good thing made in this line. New Mechanical Toys of every kind. Tool Boxes, Ten Pins, Toy Bureaus, Dressers and thousands of Toys made of wood. Tin Trains, Tin Dishes and numerous Tin Toys. Shoofly Rocking Horses, 50c. Barney & Berry Skates, 50c. Sleighs and Coasters from 25c up. Christmas Tree Ornaments. Novelty Purses of all kinds. Comb and Brush Sets, Albums and every kind of fancy Celluloid Cases. Our line of fancy Baskets never were so beautiful. All we ask is a visit through this big store and you will feel convinced that there is only one place in Fort Wayne to buy Toys and Dolls.

Open evenings.

JAMES M. KANE.

La France.

Without a doubt the greatest $3.00 shoe for ladies' wear on earth. Don't see how they could be better at $5.00. Goodyear welts and turns, Patent Leather, Vici Kid, Enamel, Patent Box Calf, Patent Kid, Lima Kid and Box Calf are the new leathers.

La France $3.00 Shoes make sensible Xmas gifts. At the live store only.

S. B. THING & CO.,
32 Calhoun St.,
Large Red Boot.
H. B. TOBEY, Manager.

FOR FALL AND WINTER.

New nobby patterns in Men's Suitings and Overcoatings now in. Prices the lowest. G. Schmidt, Merchant Tailor, 57 East Berry street. 27-tf

FOR SALE.

One new upright piano, cost $300; will sell on payments; snap for someone.

H. T. STAPLEFORD,
12-7-tf 226 W. Creighton Ave.

One-half off on all trimmed patterns.
100 Trimmed Hats at $1.95.
MAN MILLINER,
9t6 160 Calhoun St.

THE NEW KEYSTONE.

Granulated Sugar, 5c lb.
Coffee A Sugar, 5c lb.
Coffee C Sugar, 4½c lb.
Our Own Roasted Coffee, 17c lb.
Try Arna Coffee in Packages, 12½c.
Best Michigan Potatoes, 90c bu.
Jersey Sweet Potatoes, 35c pk.
Fancy Cape Cod Cranberries, 9c qt.
Standard Oysters, 23c can.
Select Oysters, 28c can.
Fancy Navel Oranges, 40c doz.
New Prunes, 5, 8 and 10c lb.
New Dried Peaches, 10 and 12½c lb
New Nuts of all kinds, 12½c qt.
Keystone Breakfast Wheat, 12c package.
Dressed Chickens, fresh, 10c lb.
Dressed Turkeys, fresh, 11c lb.
We give Uncle Sam and Green Trading Stamps, at
THE NEW KEYSTONE,
238 and 240 Calhoun St.

ORIENTAL RUGS.

Special Sale at Auction Prices.

Mr. I. B. Mooshey, who was here one year ago, has returned from Persia with a large collection of Oriental Rugs, Bagdad and Silk Draperies, etc. Mr. Mooshey is occupying the room at No. 54 Calhoun street, and is assisted in his sale by Mr. Henry Stapleford.

The line of perfumes, both bulk and package, shown at Loesch's drug store is not surpassed in the city.

Orders for Pictures will be taken until the 22nd of this month and promptly delivered for Xmas, rain or shine.
F. SCHANZ,
13-14-16-18 Photographer.

The Pape Furniture store will be open every night until Christmas, to accommodate those who cannot call during the day. 11-t4

A harvest of Furniture fancies.
INDIANA FURNITURE CO.,
166 Calhoun St.
12tf 21 & 23 E. Main St.

Tomorrow Morning at 10 O'clock
THE GREAT $1.00 PACKAGES
GO ON SALE.

Be Prompt and Make Your Selections Early.

This sale we expect to be even greater than our last one and will include only choice and fine goods such as Gold and Silver Headed Silk Umbrellas, Butter Dishes, Beautiful Silver Berry Dishes, Solid Gold Pearl Handled Pens, Solid Gold Fountain Pens, Solid Gold Screw Earrings, Solid Gold, also fine rolled gold, Brooch Pins, Cuff Buttons Ebony Brushes, Ladies and Gents, 5 and 10 year Gold Filled Watch Chains, Sterling and Silver Spoons, Ladies Sugar Tongs, Opera Glasses Roger Bros.' 1847 Knives, Forks and Spoons, our $1.50 and $2.00 line of Tattoo Repeating Alarm Clocks, Set of 6 Sterling Silver, also Extra Quality Silver Plated Spoons, Cut Glass Water Bottles, Olive Dishes, Mexican Hand Carved Pocket Books, Fine Chatelaine Bags, etc. In addition some one will get a beautiful Diamond Brooch, Cuckoo Clock, Handsome Silver Tea Set, Beautifuli Cut Glass Water Set, with Mirror tray, Elegant, Enameled Gold Open Face Watch for Ladies and Misses, Grand 400-day Anniversary Clock; this anniversary clock runs 400 days with one winding and in itself is worth $25, while the Tea Set is worth $20.00; Cut Glass Water Set, $15.00; Enamel Watch $12.00; Cuckoo Clock, $15 and the Diamond Brooch, $32.00.

Your Choice of Any Package $1.00.

Any Article Can Be Exchanged
. . . .on the Following Monday.

Parties buying two, three, four or more packages and wish to exchange them for one more expensive article in our extensive stock, we will take each package back at $1.00 on any other article. Exchanges of this kind can be made any time during the following week up to Saturday.

J. L. SIEVERT, Wholesale & Retail Jeweler & Optician, 79 CALHOUN ST.

RUSSIANS.

Saturday we place on sale in our children's department a lot of little fellows' Russian overcoats (ages 3 to 6) at about half the wholesale price. These coats were agents' samples. Our buyer (now in New York) made an offer and got them at his own price. Only one or two coats of a kind. Regular $8.00, $10.00 and $12.00 coats at $3.00, $3.50 and $4.00.

REUBEN S. PATTERSON.

Spanburg's Illusions at the Flower Show, Randall Hall, tonight.

$850.00

Will buy a good new 5-room house, lot 32x150, on Wheeler street; $150 cash, balance at $7.00 a month. Will pay 10 per cent on your investment.

H. T. STAPLEFORD,
12-7-tf 226 W. Creighton Ave.

The Saturday Morning Market to be given by the young ladies of the Wayne Street M. E. Church has been postponed until next week.

MONEY TO LOAN

On Real Estate or Personal Security. C. F. Pfeiffer, Rooms 6-7, Bass Block. 2tf

Spanburg's Illusions at the Flower Show, Randall Hall, tonight.

BUY YOUR BOYS

Their Christmas gifts from us, the largest line of Sporting Goods, consisting of Boxing Gloves from $1.00 a set to $7.50; Striking Bags from 75 cents to $5.00.

All kinds of game, over 1,000 mechanical toys from 25c to $1.50. We will be glad to set aside for you.

THE RANDALL WHEEL CO.
13-17-18-20.

COMBS.

Of all descriptions. Real and imitation shell. Prices from 10c to $7.50 at RODENBECK'S,
124 Calhoun St. Lau Block.
10-16tf

See the elegant assortment of Fancy Suspenders at Patterson's, at 75c and $1.00.

We Frame Pictures.
KEIL & KEIL,
12tf 116 Calhoun St.

Spanburg's Illusions at the Flower Show, Randall Hall, tonight.

—THE—
Citizens Trust Company,
Cor. Berry and Clinton Sts.
CAPITAL, $200,000.00.
3 Per Cent. Interest Paid on Deposits.....
One Dollar
—AND UP.—
LOANS—Made on farm and city property at low rates.

U. S. Stamps

See the new goods. Nothing better can be had for a book, half book or circular page, and numbers to get the $100.00 brass bed with each premium. Don't fail to get Uncle Sam Stamps.

We've Made Hosts of Friends.

through our Coffee. People hear of its rare flavor and strength. They get some "just to try," and find it's so much finer than any other they've ever used. Then they think if our Coffee is so good—everything ought to be in keeping with it. That's true also—and we get their entire grocery trade. Suppose you try a pound? But 14 cents lb.

Java and Mocha Coffee 30 cents lb.

Granulated Sugar, lb., 5c.
Hand Picked Beans, qut., 7c.
Sauer Kraut, qut., 5c.
Wayne Square Crackers, 6c.

WIEGMAN - CASH - STORE.
199 Lafayette St.
Home Phone, 582;
Bell, Green, 491.

To keep diphtheria
Out of your home
Use Dr. Hiatt's Germicide.
Cures any kind of sore throat.
All druggists, 25c. 9t6

THE ALLEN COUNTY LOAN AND SAVINGS ASSOCIATION.
Opposite Postoffice.

PAYS 5 Per Cent. Interest on stock.
LOANS MONEY at Low Rates, Is a friend to rich and poor.
Assets $600,000

"If it's a good thing SEAVEY'S have it."

What to Give

?

Is a problem that will perplex many a mind before the coming Christmas. May we not assist you in making it a matter of easy solution? We never had a finer assortment of articles in which beauty and utility are combined—articles that do not possess merely a holiday glitter, but which retain an every-day lustre from one Christmas to another. Practical presents are received with the highest appreciation by every one, and that is the kind we offer. We can give below but a hint of what can be found at our store. Baking Dishes, Tools of all kinds, Carving Sets, Children's Wagons, Clothes Wringers, Nickel Plated Tea and Coffee Pots, Stoves and Ranges, Pocket Knives, Table Cutlery, Silver Plated Ware, such as Gravy Ladles, Cold Meat Servers or Berry Spoons, Skates, Meat Choppers and Stuffers, Mrs. Pott's Sad Irons in sets, Razor and Strops, Roasters, Washing Machines and Enameled Ware. Drop in and look through our stock; you will surely find something to suit.

BOTH PHONES 19 SEAVEY'S UP TO DATE HARDWARE STORE

The Rurode Dry Goods Co.

Yes, Business Is Good. Thank You.

Things are going with a rush, busy from morning until night, but with our facilities every one is waited upon promptly and quickly. You'll find a stock of holiday goods here that is without a par allel, suitable gift goods, useful and ornamental in lavish assortment at very taking prices.

Stationery.

A nice box of Paper, a pretty Ink Stand or 100 visiting Cards ought to make an acceptable present. You'll find many attractive things here in the way of fixings for the writing desk, such as Ink Stands, Paper Cutters, Blotters, Penholders, etc.

100 Visiting Cards, with plate, for $1.00.

Orders executed for Monograms, Crests and invitations of every sort.

Men's Furnishings.

Isn't it hard to buy something for a man? We will try to help you out in our men's furnishing department. It is full of happy suggestions in the way of Men's Fixings.

Perfumery.

Our holiday stock of Perfumery and Toilet Articles represents the best productions of the best makers. The choicest flowers distilled extracts, the finest Toilet preparations at less prices than you are in the habit of paying.

Don't Forget the Children . . . .

We have made special provision for them in Dolls, Toys, Games and Books, etc. Bring the children here.

THE RURODE DRY GOODS CO.

The Boston Store.

Holiday Bargains.

A line of Ladies' Silk Umbrellas at $1.00, worth $1.50.
A line of Ladies' Black Underskirts at $1.00, worth $1.50.
A line of Ladies' Wrappers, $1.00; worth $1.25.
A line of Ladies' Lace Ties at 25 cts; worth 35 cts.
A line of Ladies' Golf Gloves at 25 cts; worth 35 cts.
A line of Ladies' Corsets at 50 cts; worth 75 cts.
A line of All Wool Plaids at 25 cts; reduced from 50 cts.
SPECIAL LOW PRICES ON LACE CURTAINS THIS WEEK.
SPECIAL LOW PRICES ON TAPESTRY CURTAINS THIS WEEK.
SPECIAL LOW PRICES ON RUGS THIS WEEK.
A lot of Bed Spreads at 95 cts; worth $1.25.
Special low prices on all Ribbons this week.

Do your Holiday Trading at the Boston Store, as we have many great bargains to offer.

WM. HAHN & CO.,
THE BOSTON STORE.

FOR THE LADIES.

Just received, new styles and patterns in ladies' cloths. Prices the lowest. Fit guaranteed. G. Schmidt, merchant tailor, 57 E. Berry street. 27-tf

We'll help you to happiness. Buy your Xmas presents of
INDIANA FURNITURE CO.,
12tf Two Big Stores.

Spanburg's Illusions at the Flower Show, Randall Hall, tonight.

If You Can't Afford....

a Dress Suit, you certainly should afford a Prince Albert. If only one of the two, the choice should be a Prince Albert. A Prince Albert can be worn wherever a Dress Suit is worn, and also where a Dress Suit would be impossible. Coat and Vest of Worsted, Serge lined, for $30.00 and up.

Maultner & Co.
52 CALHOUN ST.

The Evening Sentinel.

FRIDAY, DEC. 13, 1901.

OUR TELEPHONES.

Editorial Rooms..... 650
Business Office..... 173

THE WEATHER.

Chicago, Dec. 13.—Forecast for Indiana—Rain, turning to snow tonight; Saturday fair; severe cold wave; high northwest winds.

LOCAL LINES.

Mr. and Mrs. Frank Langford have returned home to Lancaster, Ohio.

The ladies of Grace Reformed church will serve meals in the Arcade on the Saturday preceding Christmas.

Mrs. Dennis Collins, of 18½ Bass street, fell while carrying a bucket of water today, and severely sprained her right leg, besides sustaining some painful bruises.

The Christian Endeavor society of the First Presbyterian church will hold a business meeting and social at the home of Mrs. Walton, 131 East Wayne street, this evening.

Miss Madeline Petgen, of Baker street, who for the past week has been treated by a physician for acute throat trouble, is now well along in convalescence.

Miss Clara Horstmann, of 104 Hanna street, was given a pleasant surprise by a number of her classmates and other friends of the St. Paul Lutheran school, who called to remind her of her eleventh birthday anniversary. A number of games were played in which prizes were awarded to the lucky ones.

Spanburg's Illusions at the Flower Show, Randall Hall, tonight.

A pair of opera glasses would make an elegant Xmas gift. The largest line in the city at Loesch's drug store.

OYSTERS AND POULTRY.

Selects, for frying, 28c can.
Standards, best stewing, 22c can.
Young Drawn Chickens, 10c lb.
Drawn Ducks, 11c lb.
Drawn Turkeys, 11c lb.
Best Kalamazoo Celery, 23c bunch.
Extra California Celery, 9c stalk.
Cape Cod Cranberries, 9c qt.
Fresh Lettuce, 15c lb.
Italian Chestnuts, 18c qt.
Malaga Grapes, 20c lb.
Large Pineapples, 22c each.
Wax Messina Lemons, 20c dozen.
Jamaica Oranges, 25c dozen.
Extra Large Florida Oranges, 35c dozen.

WHITE FRUIT HOUSE.

ORIENTAL RUGS.

Special Sale at Auction Prices.

Mr. I. B. Mooshey, who was here one year ago, has returned from Persia with a large collection of Oriental Rugs, Bagdad and Silk Draperies, etc. Mr. Mooshey is occupying the room at No. 54 Calhoun street, and is assisted in his sale by Mr. Henry Stapleford.

25 PER CENT. OFF.

We have decided to clean up our Guns and will give the above discount off for the next 10 days. Largest line of Guns and Rifles in the city.

Shells, smokeless, from 45 cents a box up.

THE RANDALL WHEEL CO.
13-14-17-18-20

Spanburg's Illusions at the Flower Show, Randall Hall, tonight.

BOYS AND GIRLS

Be sure to get the Christmas number of the Great Sunday St. Louis Post-Dispatch. Four pages of games in colors. Prize of $25.00 in gold to child who solves one of the puzzles. Out next Sunday.

PHELPS & HADDON,
16 Arcade.

Spanburg's Illusions at the Flower Show, Randall Hall, tonight.

NOTICE.

All orders for photographs taken until Monday, Dec. 16th, will be finished for Christmas. Open Sunday. PERRY, Leading Photographer,
64 Calhoun St., corner Berry.
10-5t

A magazine obtaining over FOUR HUNDRED THOUSAND new paid subscribers in less than two years must be a good one. Send postal card to Ed Biddle, 169 Ewing street, and agent will call with full particulars. Popular price premiums given.
10-tf

Do you use the New Keystone Baking Powder? It is PURE and goes as far as any Baking Powder made.

THE NEW KEYSTONE,
238 & 240 CALHOUN ST.

Why Is

KANE'S STORE HEADQUARTERS FOR DOLLS, TOYS AND HOLIDAY NOVELTIES.

BECAUSE

You will find the largest and choicest variety of Imported and Domestic Merchandise in this state. If you want a nice Doll or Doll Cab we have every good thing made in this line. New Mechanical Toys of every kind. Tool Boxes, Ten Pins, Toy Bureaus, Dressers and thousands of Toys made of wood. Tin Trains, Tin Dishes and numerous Tin Toys. Shoofly Rocking Horses, 50c. Barney & Berry Skates, 50c. Sleighs and Coasters from 25c up. Christmas Tree Ornaments. Novelty Purses of all kinds. Comb and Brush Sets, Albums and every kind of fancy Celluloid Cases. Our line of fancy Baskets never were so beautiful. All we ask is a visit through this big store and you will feel convinced that there is only one place in Fort Wayne to buy Toys and Dolls.

Open evenings.

JAMES M. KANE.

La France.

Without a doubt the greatest $3.00 shoe for ladies' wear on earth. Don't see how they could be better at $5.00. Goodyear welts and turns, Patent Leather, Vici Kid, Enamel, Patent Box Calf, Patent Kid, Lima Kid and Box Calf are the new leathers.

La France $3.00 Shoes make sensible Xmas gifts. At the live store only.

S. B. THING & CO.,
32 Calhoun St.,
Large Red Boot.
H. B. TOBEY, Manager.

FOR FALL AND WINTER.

New nobby patterns in Men's Suitings and Overcoatings now in. Prices the lowest. G. Schmidt, Merchant Tailor, 57 East Berry street. 27-tf

FOR SALE.

One new upright piano, cost $300; will sell on payments; snap for someone.

H. T. STAPLEFORD,
12-7-tf 226 W. Creighton Ave.

One-half off on all trimmed patterns.
100 Trimmed Hats at $1.95.
MAN MILLINER,
916 160 Calhoun St.

THE NEW KEYSTONE.

Granulated Sugar, 5c lb.
Coffee A Sugar, 5c lb.
Coffee C Sugar, 4½c lb.
Our Own Roasted Coffee, 17c lb.
Try Arna Coffee in Packages, 12½c.
Best Michigan Potatoes, 90c bu.
Jersey Sweet Potatoes, 35c pk.
Fancy Cape Cod Cranberries, 9c qt.
Standard Oysters, 23c can.
Select Oysters, 28c can.
Fancy Navel Oranges, 40c doz.
New Prunes, 5, 8 and 10c lb.
New Dried Peaches, 10 and 12½c lb
New Nuts of all kinds, 12½c qt.
Keystone Breakfast Wheat, 12c package.
Dressed Chickens, fresh, 10c lb.
Dressed Turkeys, fresh, 11c lb.
We give Uncle Sam and Green Trading Stamps, at
THE NEW KEYSTONE,
238 and 240 Calhoun St.

ORIENTAL RUGS.

Special Sale at Auction Prices.

Mr. I. B. Mooshey, who was here one year ago, has returned from Persia with a large collection of Oriental Rugs, Bagdad and Silk Draperies, etc. Mr. Mooshey is occupying the room at No. 54 Calhoun street, and is assisted in his sale by Mr. Henry Stapleford.

The line of perfumes, both bulk and package, shown at Loesch's drug store is not surpassed in the city.

Orders for Pictures will be taken until the 22nd of this month and promptly delivered for Xmas, rain or shine.
F. SCHANZ,
13-14-16-18 Photographer.

The Pape Furniture store will be open every night until Christmas, to accommodate those who cannot call during the day. 11-t4

A harvest of Furniture fancies.
INDIANA FURNITURE CO.,
160 Calhoun St.
12tf 21 & 23 E. Main St.

Tomorrow Morning at 10 O'clock
THE GREAT $1.00 PACKAGES
GO ON SALE.

Be Prompt and Make Your Selections Early.

This sale we expect to be even greater than our last one and will include only choice and fine goods such as Gold and Silver Headed Silk Umbrellas, Butter Dishes, Beautiful Silver Berry Dishes, Solid Gold Pearl Handled Pens, Solid Gold Fountain Pens, Solid Gold Screw Earrings, Solid Gold, also fine rolled gold, Brooch Pins, Cuff Buttons Ebony Brushes, Ladies and Gents, 5 and 10 year Gold Filled Watch Chains, Sterling and Silver Spoons, Ladies Sugar Tongs, Opera Glasses Roger Bros.' 1847 Knives, Forks and Spoons, our $1.50 and $2.00 line of Tattoo Repeating Alarm Clocks, Set of 6 Sterling Silver, also Extra Quality Silver Plated Spoons, Cut Glass Water Bottles, Olive Dishes, Mexican Hand Carved Pocket Books, Fine Chatelaine Bags, etc. In addition some one will get a beautiful Diamond Brooch, Cuckoo Clock, Handsome Silver Tea Set, Beautiful Cut Glass Water Set, with Mirror tray, Elegant, Enameled Gold Open Face Watch for Ladies and Misses, Grand 400-day Anniversary Clock; this anniversary clock runs 400 days with one winding and in itself is worth $25, while the Tea Set is worth $20.00; Cut Glass Water Set, $15.00; Enamel Watch $12.00; Cuckoo Clock, $15 and the Diamond Brooch, $32.00.

Your Choice of Any Package $1.00.

Any Article Can Be Exchanged
. . . .on the Following Monday.

Parties buying two, three, four or more packages and wish to exchange them for one more expensive article in our extensive stock, we will take each package back at $1.00 on any other article. Exchanges of this kind can be made any time during the following week up to Saturday.

J. L. SIEVERT, Wholesale & Retail Jeweler & Optician, 79 CALHOUN ST.

RUSSIANS.

Saturday we place on sale in our children's department a lot of little fellows' Russian overcoats (ages 3 to 6) at about half the wholesale price. These coats were agents' samples. Our buyer (now in New York) made an offer and got them at his own price. Only one or two coats of a kind. Regular $8.00, $10.00 and $12.00 coats at $3.00, $3.50 and $4.00.

REUBEN S. PATTERSON.

Spanburg's Illusions at the Flower Show, Randall Hall, tonight.

$850.00

Will buy a good new 5-room house, lot 32x150, on Wheeler street; $150 cash, balance at $7.00 a month. Will pay 10 per cent on your investment.

H. T. STAPLEFORD,
12-7-tf 226 W. Creighton Ave.

The Saturday Morning Market to be given by the young ladies of the Wayne Street M. E. Church has been postponed until next week.

MONEY TO LOAN

On Real Estate or Personal Security. C. F. Pfeiffer, Rooms 6-7, Bass Block. 2tf

Spanburg's Illusions at the Flower Show, Randall Hall, tonight.

BUY YOUR BOYS

Their Christmas gifts from us, the largest line of Sporting Goods, consisting of Boxing Gloves from $1.00 a set to $7.50; Striking Bags from 75 cents to $5.00.

All kinds of game, over 1,000 mechanical toys from 25c to $1.50. We will be glad to set aside for you.

THE RANDALL WHEEL CO.
13-17-18-20.

COMBS.

Of all descriptions. Real and imitation shell. Prices from 10c to $7.50 at RODENBECK'S,
124 Calhoun St. Lau Block.
10-16tf

See the elegant assortment of Fancy Suspenders at Patterson's, at 75c and $1.00.

We Frame Pictures.
KEIL & KEIL,
12tf 116 Calhoun St.

Spanburg's Illusions at the Flower Show, Randall Hall, tonight.

—THE—
Citizens Trust Company,
Cor. Berry and Clinton Sts.
CAPITAL, $200,000.00.
3 Per Cent. Interest Paid on Deposits.....
One Dollar
AND UP.
LOANS—Made on farm and city property at low rates.

U. S. Stamps

See the new goods. Nothing better can be had for a book, half book or circular page, and numbers to get the $100.00 brass bed with each premium. Don't fail to get Uncle Sam Stamps.

To keep diphtheria
Out of your home
Use Dr. Hiatt's Germicide.
Cures any kind of sore throat.
All druggists. 25c. 916

We've Made Hosts of Friends.

through our Coffee. People hear of its rare flavor and strength. They get some "just to try," and find it's so much finer than any other they've ever used. Then they think if our Coffee is so good—everything ought to be in keeping with it. That's true also and we get their entire grocery trade. Suppose you try a pound? But 14 cents lb.

Java and Mocha Coffee 30 cents lb.
Granulated Sugar, lb., 5c.
Hand Picked Beans, qut., 7c.
Sauer Kraut, qut., 5c.
Wayne Square Crackers, 6c.

WIEGMAN - CASH - STORE.
199 Lafayette St.
Home Phone, 582;
Bell, Green, 491.

THE ALLEN COUNTY LOAN AND SAVINGS ASSOCIATION.
Opposite Postoffice.

PAYS 5 Per Cent. Interest on stock.
LOANS MONEY
at Low Rates.
Is a friend to rich and poor.
Assets $600,000

"If it's a good thing SEAVEY'S have it."

What to Give

Is a problem that will perplex many a mind before the coming Christmas. May we not assist you in making it a matter of easy solution? We never had a finer assortment of articles in which beauty and utility are combined—articles that do not possess merely a holiday glitter, but which retain an every-day lustre from one Christmas to another. Practical presents are received with the highest appreciation by every one, and that is the kind we offer. We can give below but a hint of what can be found at our store. Baking Dishes, Tools of all kinds, Carving Sets, Children's Wagons, Clothes Wringers, Nickel Plated Tea and Coffee Pots, Stoves and Ranges, Pocket Knives, Table Cutlery, Silver Plated Ware, such as Gravy Ladles, Cold Meat Servers or Berry Spoons, Skates, Meat Choppers and Stuffers, Mrs. Pott's Sad Irons in sets, Razor and Strops, Roasters, Washing Machines and Enameled Ware. Drop in and look through our stock; you will surely find something to suit.

BOTH PHONES 149 **SEAVEY'S** UP-TO-DATE HARDWARE STORE 19 and 21 W. MAIN ST.

SESSION WAS A SHORT ONE

LITTLE BUSINESS BEFORE COMMERCIAL CLUB.

Indianapolis Railroad Project Goes Glimmering—Meeting C., H. & D. Officials.

The regular session of the Commercial club Thursday evening was an extremely brief one, for there was very little business before the organization. Vice President W. F. Graeter occupied the chair in the absence of President Culbertson, and after the approval of Secretary Monning's minutes a communication from Dr. M. H. Thomas, of Huntington, was received.

Dr. Thomas is the gentleman who brought the club's attention a month ago to the proposition of a line of railroad from Huntington to Indianapolis as an extension of the Wabash system, and he was invited to address the Commercial club upon this subject. Dr. Thomas says, however, that his investigations do not warrant any further effort along this line for the present, and he is convinced the road could only be built by private capital. President Ramsey had written him that the Wabash would not at this time undertake it, though it would doubtless be willing to undertake operating arrangements if the line were constructed.

There was no report from either the county fair committee or the committee on city interests, which has the tunnel project in charge, and both subjects went over until the next meeting.

Upon motion of A. J. Moynihan the president, vice president and secretary of the Commercial club were delegated as a special committee to meet the officials of the C., H. & D. railroad, who are now in the city. This committee will express the good will of the city toward the new railroad corporation which has secured an entrance into Fort Waynne by the purchase of the Findlay, Fort Wayne and Western railroad, and take much pleasure in undertaking any service which will advance the mutual interests of Fort Wayne and the new railroad company.

GOEBEL PAPERS ARE BURNED.

Cincinnati, O., Dec. 13.—By the burning of the carpet store of Lowry & Goebel yesterday Arthur Goebel lost the papers relating to the death of his brother, William Goebel, and the trials of ex-Secretary of State Caleb Powers, James Howard, Henry Youtsey and others who have been tried or indicted in Kentucky for the tragedy at Frankfort almost two years ago. These papers included affidavits, confessions, and volumes of testimony.

While Arthur Goebel suffered considerable financial loss in the burning of the store, he grieved more over the loss of these papers than over the loss of his goods. Since the death of his brother Arthur Goebel has given most of his time to securing evidence for the attorneys in the prosecution of these cases. At times he would work all day on the papers until his physicians compelled him to take more rest. The next cases likely to be called are those of the Howards, on which Arthur Goebel, his attorneys, detectives and others are now working.

The fire yesterday was of mysterious origin. The loss is estimated at $75,000 to $100,000, well insured.

BUYS ANGORA GOATS.

Walter Hood, one of the leading stock raisers of Allen county, purchased at the Chicago live stock show three registered Angora goats for his Springfield township stock farm. The goats were received and taken there Thursday. These are the first of these famous fleece animals to be brought to Allen county. Mr. Hood believes they can be successfully bred here and if successful with the ones already purchased will procure more. The Angora goats take their name from an ancient city of Turkey in Asia of that name and have from time immemorial been famous for the fine silky texture of their hair, which grows in their native country to a length of about eight inches. This quality of the fleece is thought to be due to the atmosphere of Turkey in Asia, for the same qualities are common to the hair of both the dogs and cats of that country.

HAS HIGH HOPES.

The Marion Leader has a trip from that city to Niagara Falls by trolley line all planned and it figures that the line will be completed within a year. The Leader says: "The road from this city to Toledo is now an assured fact. It will be built by the Ohio and Indiana Traction company. This line will run through Hicksville, Zanesville and Fort Wayne. Briefly, the trolley trip to the falls would be taken over the following lines: From this city to Toledo over the Ohio and Indiana road; from that city to Buffalo through Erie, Pa., over the lines of the Lake Shore electric railway, owned by the Vanderbilts. The street car service from Buffalo to Niagara Falls is one of the best systems in the world."

COMING INTO ALLEN.

(Churubusco Truth.)

The Churubusco Telephone company have a gang of men at work this week stringing the wire on their new line from Churubusco to Dunn's mill, seven miles south of Churubusco on the Goshen road. This line reaches some of the best neighbors in this section of the country and when completed will connect with the Churubusco exchange some of the most prosperous farmers in Allen county.

DR. HERRICK IS APPOINTED.

Logansport, Ind., Dec. 13.—Rev. H. N. Herrick, D. D., pastor of the Broadway M. E. church in this city, has received a telegram from Bishop I. W. Joyce, of the Methodist Episcopal church, appointing him to the presiding eldership of the Kokomo district, made vacant by the resignation of Rev. W. D. Parr, who goes to Chicago. Dr. Herrick took formal charge of the district today.

The ladies of the Plymouth Congregational church will give an apron and handkerchief sale in the church parlors next Tuesday evening.

COLUMBUS IN A MERRY KEY

OPERA GIVEN AT I. S. F. M. Y. LAST NIGHT.

Opening Performance Witnessed by a Large Crowd—A Great Success in Every Way.

The initial performance of "Columbus in a Merry Key," by the children of the I. S. F. M. Y., was given last evening before a crowded house, there being no vacant seats in the chapel, while it was necessary to place chairs in every available place to accommodate the audience.

The opening scene is the court of King Ferdinand and Queen Isabella, of Spain, in the year 1492. Columbus performs the historic egg trick, and Isabella, impressed with his genius, advances him the money with which to equip an expedition to cross the western seas. The second act represents the Santa Maria three months out. The sailors became mutinous, but the trouble is summarily settled by the redoubtable Columbus with a modern 44-calibre revolver. The island kingdom of King Tapioca is shown in the third act, which in many respects was the best of the evening. Tapioca's body guard, in full Indian costume, gives an Indian dance accompanied by some soulful war whoops, concluding with a very pretty exhibition of club swinging by six stalwart members of the tribe. Toward the last they are discovered by Columbus and his men, and are forced to return to Spain with him. The final act shows the Spanish court and the triumphant return of Columbus. The Indians are presented to the sovereign and they bring with them beautiful presents from the new America.

The final scene was a very pretty one, and roused the audience to a high pitch of enthusiasm. The scene is entitled "shades of twentieth century Americans," and shows a dozen young women dressed in white and wearing small American flags, while the starry banner waves over their heads. Grouped in the front of the stage with "Liberty," on a pedestal, flag in hand, behind them, they sang "The Star Spangled Banner," the other members of the cast joining in the chorus.

In the opinion of many the entertainment is better than any previously given at the home, the chief parts were taken by female inmates and their work would compare very favorably with that of amateurs of a much higher grade of intelligence. The children have been well trained in their parts and the opera was given without a hitch, although several of the speaking parts were quite long. The costumes were rich and pretty, and the stage settings were excellent. The performance will be repeated this evening and tomorrow afternoon.

FOOTS UP THREE MILLIONS.

South Bend, Ind., Dec. 13.—The largest bond ever filed in northern Indiana, and one of the very largest in the state, has been filed by Mrs. Ann Studebaker, Col. George M. Studabaker, Clement Studebaker, jr., and Mrs. Charles Arthur Carlede, joint executors of the late Clem Studebaker's estate. It is for $2,500,000, and is furnished by a Baltimore trust company.

By the terms of the will 6,000 shares of the 16,185 held by the late Mr. Studebaker in the Studebaker Manufacturing company, were given to the three children, share and share alike, with certain amounts in cash, and $10,000 to each of the seven grandchildren, as well as certain residence properties.

The 10,185 shares left to the widow at par value, which is far below their real value, and $135,000 stock at par value in the Mishawaka Wool Boot company, together with a large block of very valuable South Bend Gas company stock, also about 2,500 acres of farm land and about $200,000 insurance, with some business blocks, etc., foot up $1,185,000 after all bequests are met. The Tippecanoe Place mansion belonged to Mrs. Studebaker.

It is safe to say that the late Clem Studebaker's estate was nearly $3,000,000, under present valuations.

DISPROVES THEORY OF KOCH.

New York, Dec. 13.—Miss Emma King, the trained nurse who voluntarily offered herself to be experimented upon by Dr. George D. Barney, of Brooklyn, and was innoculated with tuberculosis bacteria on November 22, has developed a well defined case of the disease and has been removed from this city and state to avoid possible interruption of the experiment by the health authorities of the city. A local newspaper has affidavits of eminent specialists on diseases of the lungs who signed them, not knowing the identity of Miss King. They believed that they were dealing with an ordinary case of tuberculosis. Dr. Barney says ne will surely cure Miss King. One of the physician's purposes is to disprove Dr. Koch's theory that tuberculosis in cattle cannot be transmitted to humans. He first inoculated a cow and then Miss King from the cow's disease.

VICTIM STILL ALIVE.

Portland, Ind., Dec. 13.—The inquest in the case of David Corle, the would-be murderer of pretty Mable Darlington, his former sweetheart, was concluded last evening. During the inquest a number of witnesses were examined, but they threw no additional light on the tragedy. The funeral of young Corle occurred at Salamonia today. The boy's aged father, who has been ill, came to town and his grief as he gazed on the body of his son was affecting. His old mother is still prostrated. The autopsy showed that one bullet had passed through Corle's body, about four inches below the heart, the other piercing that organ. Miss Darlington is still living and there is some hope of her recovery. She is conscious and talks a little, but is greatly weakened.

PASTOR CALLED TO DECATUR.

Decatur, Ind., Dec. 13.—Rev. E. A. Allen, of Kokomo, has signified his acceptance of the call recently extended to him by the Presbyterian church in this city.

Mrs. Ben Marlotte, who has been in poor health for some time, is preparing for a trip to Denver, Col., in the hope of receiving benefit from the western climate. Development of pulmonary tuberculosis is feared.

MARK GRAVES OF VETERANS

FIFTY HEADSTONES RECEIVED BY CAPT. DOUGALL.

Will Be Erected in Allen County Cemeteries Where Soldiers Are Sleeping.

Fifty headstones to mark graves of veteran soldiers in various Allen county cemeteries, have just been received by Capt. Allan H. Dougall, and thirty-six others ordered will be sent as soon as an appropriation is made by congress for this purpose. The stones were furnished by the government from Lee, Mass., and the graves to be thus marked are as follows:

Lindenwood Cemetery—Col. O. D. Hurd, Major Ed. P. Edsall, Capt. Wilson S. Buck, Quartermaster Peter P. Bailey, John Schulz, Frederick Fehling, James Wilkinson, James L. Hunter, David Nooman, Benjamin F. Homsher, Samuel Boling, Simon Vandelier, George W. Nowe, Ephraim Spangler, John Kressler, Lyman M. Blakesley, Joseph Roberts, Edward G. Smedley, Dorris A. Woodworth, Frank Lavanway, William D. Bloomhuff, Jacob G. Kinkendall, William Saunders, George W. Morgan, Thomas F. Drake, James K. Bradley, Jacob Racine, James J. Humbert, Alfred A. Davis.

Catholic Cemetery—Daniel Pierce, John B. Young, John A. Leavenburgh, Henry Lauer, John Lauer, Amos Hartman, John Ehinger, Peter Spillman, William F. McKenzie, John Heidenrich, Henry Doings, Nicholas Doings.

Concordia Cemetery—Christian Eberwine.

St. John's Cemetery—Henry Hoffmeister, George Kaiser.

Prairie Grove Cemetery—Robert Cunison.

Huntertown Cemetery—Henry W. Wilkinson, Robert L. Freeman.

Hatfield Cemetery—Peter Hubler.

Pleasant Township Catholic Cemetery—James Hourigan.

Bowen's Chapel Cemetery—Elijah Lemay.

HYPNOTIST MAY BE BIGAMIST.

Omaha, Neb., Dec. 13.—When Carl Atheno wakes up from his five days' sleep Saturday evening he may be confronted by two wives. Atheno, whose right name is said to be McManigal, was buried alive in a grave in a vacant downtown lot on Monday. But even in hypnotic sleep yesterday the cold wave was too much for the "corpse," and he showed such signs of suffering that his wife was frantic and the mayor ordered him "resurrected." But Atheno will not awake until his time is up.

According to Mrs. Lottie McManigal, of Kansas City, it would be just as well if he never woke up, for in a letter received yesterday she says she is his lawful wife and the present Mrs. Atheno is a usurper. Atheno is the son of a physician of the name of McManigal at Harper, Kan. The alleged first Mrs. McManigal proposes to have the hypnotist arrested.

Born, to Mr. and Mrs. Herbert M. Curtis, of 39 Harrison street (Eckart block)—a daughter.

A PUZZLE PICTURE.

CAN YOU SEE THE POOR DOG?

DR. R. P. WHITE,
EYE, EAR, NOSE AND THROAT
SURGEON.
OFFICE WHITE NATIONAL BANK
Rooms 3 and 4.
GLASSES ADJUSTED.
Offices hours are 9 to 12—1:30 to 4. (Other hours by appointment) Home phone, office, 575; residence, 574.

Money to Loan.
—AT—
FIVE PER CENT.
ON FARM AND CITY PROPERTY.
C. B. FITCH.
65 CLINTON ST.

Try The Sentinel Want Column.

YOUNG WOMEN,
Take Your Meals at the
Y. W. C. A.,
51 West Berry Street.
Strangers in the city referred to good boarding places. Meals served on the European plan at reasonable rates. Dinner, 11:30 to 1:30. Supper 5:30 to 6:40.

THE EDISON PHONOGRAPH
All the latest Records,
Vocal and Instrumental
PACKARD MUSIC HOUSE,
120 CALHOUN STREET.
COME IN AND HEAR.

Be Ready Boys

For the Cold Wave and a Pair of our Large Assortment of

SKATES,

Is what you will want when the ice is safe. . . . . .

All Sizes of Ladies Skates.....
Call and See our
.....New Racing Skates.

"When on your way to the Lakeside Lake" stop at....

H. PFEIFFER & SON,
HARDWARE, No. 9 E. Columbia Street.

...We Want to Increase Our Previous...

"Big Holiday Business"

And to do this we are going to give you a DISCOUNT of

15--PER CENT. OFF--15

On all CLOTHING in Our Store.

This sale will continue until the first of the year.

Our Store Will be Open Evenings Until Christmas.

Progress and Economy.

Our Trade Mark. Our Watchword.

PROGRESS in all that Adds to QUALITY and Style.
ECONOMY in all that Lessens the Producing Cost.

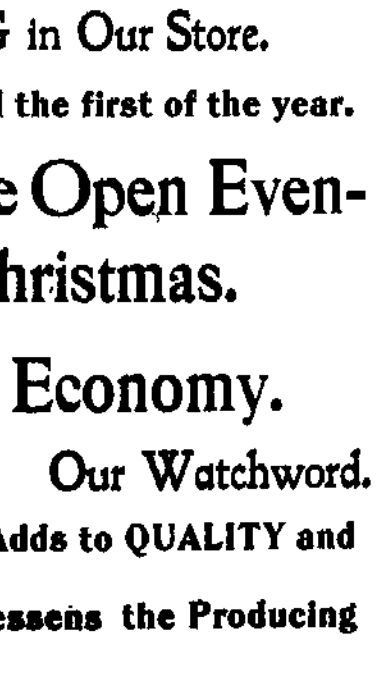

"Just a Little Better for a Little Less."

That's what we are going to do. The Largest, Nobbiest, Most Varied and Popular Priced Line of

Boys' and Children's Clothing

EVER SHOWN.

We Quote No Prices.

We Guarantee to Save You Fully 40 Per Cent. on CLOTHING or Money Refunded.

Our Success---Popular Low Prices.

Kratzsch Bros., 26 Calhoun St.

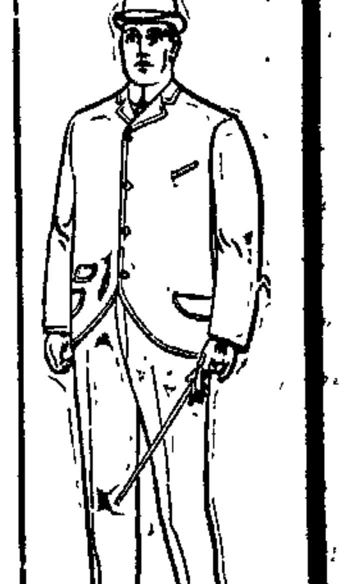

NewspaperARCHIVE.com

SESSION WAS A SHORT ONE

LITTLE BUSINESS BEFORE COMMERCIAL CLUB.

Indianapolis Railroad Project Goes Glimmering—Meeting C., H. & D. Officials.

The regular session of the Commercial club Thursday evening was an extremely brief one, for there was very little business before the organization. Vice President W. F. Graeter occupied the chair in the absence of President Culbertson, and after the approval of Secretary Monning's minutes a communication from Dr. M. H. Thomas, of Huntington, was received.

Dr. Thomas is the gentleman who brought the club's attention a month ago to the proposition of a line of railroad from Huntington to Indianapolis as an extension of the Wabash system, and he was invited to address the Commercial club upon this subject. Dr. Thomas says, however, that his investigations do not warrant any further effort along this line for the present, and he is convinced the road could only be built by private capital. President Ramsey had written him that the Wabash would not at this time undertake it, though it would doubtless be willing to undertake operating arrangements if the line were constructed.

There was no report from either the county fair committee or the committee on city interests, which has the tunnel project in charge, and both subjects went over until the next meeting.

Upon motion of A. J. Moynihan the president, vice president and secretary of the Commercial club were delegated as a special committee to meet the officials of the C., H. & D. railroad, who are now in the city. This committee will express the good will of the city toward the new railroad corporation which has secured an entrance into Fort Wayne by the purchase of the Findlay, Fort Wayne and Western railroad, and take much pleasure in undertaking any service which will advance the mutual interests of Fort Wayne and the new railroad company.

GOEBEL PAPERS ARE BURNED.

Cincinnati, O., Dec. 13.—By the burning of the carpet store of Lowry & Goebel yesterday Arthur Goebel lost the papers relating to the death of his brother, William Goebel, and the trials of ex-Secretary of State Caleb Powers, James Howard, Henry Youtsey and others who have been tried or indicted in Kentucky for the tragedy at Frankfort almost two years ago. These papers included affidavits, confessions, and volumes of testimony.

While Arthur Goebel suffered considerable financial loss in the burning of the store, he grieved more over the loss of these papers than over the loss of his goods. Since the death of his brother Arthur Goebel has given most of his time to securing evidence for the attorneys in the prosecution of these cases. At times he would work all day on the papers until his physicians compelled him to take more rest. The next cases likely to be called are those of the Howards, on which Arthur Goebel, his attorneys, detectives and others are now working.

The fire yesterday was of mysterious origin. The loss is estimated at $75,000 to $100,000, well insured.

BUYS ANGORA GOATS.

Walter Hood, one of the leading stock raisers of Allen county, purchased at the Chicago live stock show three registered Angora goats for his Springfield township stock farm. The goats were received and taken there Thursday. These are the first of these famous fleece animals to be brought to Allen county. Mr. Hood believes they can be successfully bred here and if successful with the ones already purchased will procure more. The Angora goats take their name from an ancient city of Turkey in Asia of that name and have from time immemorial been famous for the fine silky texture of their hair, which grows in their native country to a length of about eight inches. This quality of the fleece is thought to be due to the atmosphere of Turkey in Asia, for the same qualities are common to the hair of both the dogs and cats of that country.

HAS HIGH HOPES.

The Marion Leader has a trip from that city to Niagara Falls by trolley line all planned and it figures that the line will be completed within a year. The Leader says: "The road from this city to Toledo is now an assured fact. It will be built by the Ohio and Indiana Traction company. This line will run through Hicksville, Zanesville and Fort Wayne. Briefly, the trolley trip to the falls would be taken over the following lines: From this city to Toledo over the Ohio and Indiana road; from that city to Buffalo through Erie, Pa., over the lines of the Lake Shore electric railway, owned by the Vanderbilts. The street car service from Buffalo to Niagara Falls is one of the best systems in the world."

COMING INTO ALLEN.

(Churubusco Truth.)

The Churubusco Telephone company have a gang of men at work this week stringing the wire on their new line from Churubusco to Dunn's mill, seven miles south of Churubusco on the Goshen road. This line reaches some of the best neighbors in this section of the county and when completed will connect with the Churubusco exchange some of the most prosperous farmers in Allen county.

DR. HERRICK IS APPOINTED.

Logansport, Ind., Dec. 13.—Rev. H. N. Herrick, D. D., pastor of the Broadway M. E. church in this city, has received a telegram from Bishop I. W. Joyce, of the Methodist Episcopal church, appointing him to the presiding eldership of the Kokomo district, made vacant by the resignation of Rev. W. D. Parr, who goes to Chicago. Dr. Herrick took formal charge of the district today.

The ladies of the Plymouth Congregational church will give an apron and handkerchief sale in the church parlors next Tuesday evening.

COLUMBUS IN A MERRY KEY

OPERA GIVEN AT I. S. F. M. Y. LAST NIGHT.

Opening Performance Witnessed by a Large Crowd—A Great Success in Every Way.

The initial performance of "Columbus in a Merry Key," by the children of the I. S. F. M. Y., was given last evening before a crowded house, there being no vacant seats in the chapel, while it was necessary to place chairs in every available place to accommodate the audience.

The opening scene is the court of King Ferdinand and Queen Isabella, of Spain, in the year 1492. Columbus performs the historic egg trick, and Isabella, impressed with his genius, advances him the money with which to equip an expedition to cross the western seas. The second act represents the Santa Maria three months out. The sailors became mutinous, but the trouble is summarily settled by the redoubtable Columbus with a modern 44-calibre revolver. The island kingdom of King Tapioca is shown in the third act, which in many respects was the best of the evening. Tapioca's body guard, in full Indian costume, gives an Indian dance accompanied by some soulful war whoops, concluding with a very pretty exhibition of club swinging by six stalwart members of the tribe. Toward the last they are discovered by Columbus and his men, and are forced to return to Spain with him. The final act shows the Spanish court and the triumphant return of Columbus. The Indians are presented to the sovereign and they bring with them beautiful presents from the new America.

The final scene was a very pretty one, and roused the audience to a high pitch of enthusiasm. The scene is entitled "shades of twentieth century Americans," and shows a dozen young women dressed in white and wearing small American flags, while the starry banner waves over their heads. Grouped in the front of the stage with "Liberty," on a pedestal, flag in hand, behind them, they sang "The Star Spangled Banner," the other members of the cast joining in the chorus.

In the opinion of many the entertainment is better than any previously given at the home, the chief parts were taken by female inmates and their work would compare very favorably with that of amateurs of a much higher grade of intelligence. The children have been well trained in their parts and the opera was given without a hitch, although several of the speaking parts were quite long. The costumes were rich and pretty, and the stage settings were excellent. The performance will be repeated this evening and tomorrow afternoon.

FOOTS UP THREE MILLIONS.

South Bend, Ind., Dec. 13.—The largest bond ever filed in northern Indiana, and one of the very largest in the state, has been filed by Mrs. Ann Studebaker, Col. George M. Studebaker, Clement Studebaker, jr., and Mrs. Charles Arthur Carlede, joint executors of the late Clem Studebaker's estate. It is for $2,500,000, and is furnished by a Baltimore trust company.

By the terms of the will 6,000 shares of the 16,185 held by the late Mr. Studebaker in the Studebaker Manufacturing company, were given to the three children, share and share alike, with certain amounts in cash, and $10,000 to each of the seven grandchildren, as well as certain residence properties.

The 10,185 shares left to the widow at par value, which is far below their real value, and $135,000 stock at par value in the Mishawaka Wool Boot company, together with a large block of very valuable South Bend Gas company stock, also about 2,500 acres of farm land and about $200,000 insurance, with some business blocks, etc., foot up $1,185,000 after all bequests are met. The Tippecanoe Place mansion belonged to Mrs. Studebaker.

It is safe to say that the late Clem Studebaker's estate was nearly $3,000,000, under present valuations.

DISPROVES THEORY OF KOCH.

New York, Dec. 13.—Miss Emma King, the trained nurse who voluntarily offered herself to be experimented upon by Dr. George D. Barney, of Brooklyn, and was innoculated with tuberculosis bacteria on November 22, has developed a well defined case of the disease and has been removed from this city and state to avoid possible interruption of the experiment by the health authorities of the city. A local newspaper has affidavits of eminent specialists on diseases of the lungs who signed them, not knowing the identity of Miss King. They believed that they were dealing with an ordinary case of tuberculosis. Dr. Barney says he will surely cure Miss King. One of the physician's purposes is to disprove Dr. Koch's theory that tuberculosis in cattle cannot be transmitted to humans. He first inoculated a cow and then Miss King from the cow's disease.

VICTIM STILL ALIVE.

Portland, Ind., Dec. 13.—The inquest in the case of David Corle, the would-be murderer of pretty Mable Darlington, his former sweetheart, was concluded last evening. During the inquest a number of witnesses were examined, but they threw no additional light on the tragedy. The funeral of young Corle occurred at Salamonia today. The boy's aged father, who has been ill, came to town and his grief as he gazed on the body of his son was affecting. His old mother is still prostrated. The autopsy showed that one bullet had passed through Corle's body, about four inches below the heart, the other piercing that organ. Miss Darlington is still living and there is some hope of her recovery. She is conscious and talks a little, but is greatly weakened.

PASTOR CALLED TO DECATUR.

Decatur, Ind., Dec. 13.—Rev. E. A. Allen, of Kokomo, has signified his acceptance of the call recently extended to him by the Presbyterian church in this city.

Mrs. Ben Marlotte, who has been in poor health for some time, is preparing for a trip to Denver, Col., in the hope of receiving benefit from the western climate. Development of pulmonary tuberculosis is feared.

MARK GRAVES OF VETERANS

FIFTY HEADSTONES RECEIVED BY CAPT. DOUGALL.

Will Be Erected in Allen County Cemeteries Where Soldiers Are Sleeping.

Fifty headstones to mark graves of veteran soldiers in various Allen county cemeteries, have just been received by Capt. Allan H. Dougall, and thirty-six others ordered will be sent as soon as an appropriation is made by congress for this purpose. The stones were furnished by the government from Lee, Mass., and the graves to be thus marked are as follows:

Lindenwood Cemetery—Col. O. D. Hurd, Major Ed. P. Edsall, Capt. Wilson S. Buck, Quartermaster Peter P. Bailey, John Schulz, Frederick Fehling, James Wilkinson, James L. Hunter, David Nooman, Benjamin F. Homsher, Samuel Boling, Simon Vandelier, George W. Nowe, Ephraim Spangler, John Kressler, Lyman M. Blakesley, Joseph Roberts, Edward G. Smedley, Dorris A. Woodworth, Frank Lavanway, William D. Bloomhuff, Jacob G. Kinkendall, William Saunders, George W. Morgan, Thomas F. Drake, James K. Bradley, Jacob Racine, James J. Humbert, Alfred A. Davis.

Catholic Cemetery—Daniel Pierce, John B. Young, John A. Leavenburgh, Henry Lauer, John Lauer, Amos Hartman, John Ehinger, Peter Spillman, William F. McKenzie, John Heidenrich, Henry Doings, Nicholas Doings.

Concordia Cemetery—Christian Eberwine.

St. John's Cemetery—Henry Hoffmeister, George Kaiser.

Prairie Grove Cemetery—Robert Cunison.

Huntertown Cemetery—Henry W. Wilkinson, Robert L. Freeman.

Hatfield Cemetery—Peter Hubler.

Pleasant Township Catholic Cemetery—James Hourigan.

Bowen's Chapel Cemetery—Elijah Lemay.

HYPNOTIST MAY BE BIGAMIST.

Omaha, Neb., Dec. 13.—When Carl Atheno wakes up from his five days' sleep Saturday evening he may be confronted by two wives. Atheno, whose right name is said to be McManigal, was buried alive in a grave in a vacant downtown lot on Monday. But even in hypnotic sleep yesterday the cold wave was too much for the "corpse," and he showed such signs of suffering that his wife was frantic and the mayor ordered him "resurrected." But Atheno will not awake until his time is up.

According to Mrs. Lottie McManigal, of Kansas City, it would be just as well if he never woke up, for in a letter received yesterday she says she is his lawful wife and the present Mrs. Atheno is a usurper. Atheno is the son of a physician of the name of McManigal at Harper, Kan. The alleged first Mrs. McManigal proposes to have the hypnotist arrested.

Born, to Mr. and Mrs. Herbert M. Curtis, of 39 Harrison street (Eckart block)—a daughter.

A PUZZLE PICTURE.

CAN YOU SEE THE POOR DOG?

DR. R. P. WHITE,
EYE, EAR, NOSE AND THROAT
SURGEON.
OFFICE WHITE NATIONAL BANK
Rooms 3 and 4.
GLASSES ADJUSTED.
Office hours are 9 to 12—1:30 to 4. (Other hours by appointment.) Home phone, office, 575; residence, 574.

Money to Loan.
—AT—
FIVE PER CENT.
ON FARM AND CITY PROPERTY.
C. B. FITCH.
65 CLINTON ST.

Try The Sentinel Want Column.

YOUNG WOMEN,
Take Your Meals at the
Y. W. C. A.,
51 West Berry Street.
Strangers in the city referred to good boarding places. Meals served on the European plan at reasonable rates. Dinner, 11:30 to 1:30. Supper 5:30 to 6:40.

THE EDISON PHONOGRAPH
All the latest Records,
Vocal and Instrumental
PACKARD MUSIC HOUSE,
120 CALHOUN STREET.
COME IN AND HEAR.

Be Ready Boys
For the Cold Wave and a Pair of our Large Assortment of
SKATES,
Is what you will want when the ice is safe. . . . . .
All Sizes of Ladies Skates.....
Call and See our
.....New Racing Skates.
"When on your way to the Lakeside Lake" stop at....
H. PFEIFFER & SON,
HARDWARE, No. 9 E. Columbia Street.

...We Want to Increase Our Previous...
"Big Holiday Business"
And to do this we are going to give you a DISCOUNT of
15--PER CENT. OFF--15

On all CLOTHING in Our Store.
This sale will continue until the first of the year.
Our Store Will be Open Evenings Until Christmas.
Progress and Economy.
Our Trade Mark. Our Watchword.
PROGRESS in all that Adds to QUALITY and Style.
ECONOMY in all that Lessens the Producing Cost.

"Just a Little Better for a Little Less."
That's what we are going to do. The Largest, Nobbiest, Most Varied and Popular Priced Line of
Boys' and Children's Clothing
EVER SHOWN.
We Quote No Prices.
We Guarantee to Save You Fully 40 Per Cent. on CLOTHING or Money Refunded.
Our Success---Popular Low Prices.

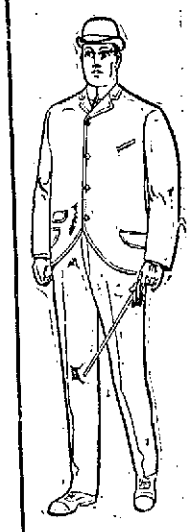

Kratzsch Bros., 26 Calhoun St.

Burdock Blood Bitters gives a man a clear head, an active brain, a strong, vigorous body—makes him fit for the battle of life.

Croup instantly relieved. Dr. Thomas' Eclectric Oil. Perfectly safe. Never fails. At any drug store.

Every family should have its household medicine chest—and the first bottle in it should be Dr. Wood's Norway Pine Syrup. Nature's remedy for coughs and colds.

Itching piles? Never mind if physicians have failed to cure you. Try Doan's Ointment. No failure there. 50 cents, at any drug store.

"A Christmas Flour"

Is our flour. For your Christmas baking use Tresselt's Brands. The Hungarian Process and Silver Dollar Patent. A sack of good flour is a fine Christmas gift. Hungarian or Silver Dollar will be welcomed in any household. Try it, ask for it.

Our Holiday Stock....

Is complete and awaits your inspection.
We have
Toilet Goods of all kinds, including
Toilet Cases,
Mirrors,
Combs and Brushes,
Ebony, Aluminum and Celluloid Goods.
Choice Perfumery and Atomizers, Soaps, etc.
Also Leather Dressing Cases and Ladies' Purses.
Our goods are in the prevailing mode and every article is selected on its merits.

RANKE & NUSSBAUM,
Pharmacy, 88 Calhoun St.

J. C. Peltier.
Undertaker
and Embalmer.
NO. 17 W. WAYNE ST.

....DR. RANKE....
Practice Limited to Diseases of the
EYE, EAR, NOSE AND THROAT.
GLASSES ADJUSTED.
Lau blk. Calhoun & Washington. Hours 9-12;1:30-4; 7-8.

Business - Directory.

UNDERTAKERS.

Klaehn & Melching,
Undertakers and Embalmers,
No. 39 West Main Street.
Both Phones 228. Fort Wayne, Ind.

INSURANCE.

D. C. FISHER,
Insurance, Real Estate and Loans,
No. 24 West Wayne Street,
.....Fort Wayne, Ind.

BANKS.

HAMILTON NATIONAL BANK.
Capital, $200,000. Surplus, $250,000
The Hamilton National Bank will pay interest at the rate of two (2) per cent. per annum on certificates of deposit if left four months.
President—Charles McCulloch.
Cashier—John Mohr, Jr.

White National Bank,
Corner Wayne and Clinton Sts.
CAPITAL, $200,000.
SURPLUS, $75,000.
Safe Deposit Boxexs for rent.

LAWYER.
ABSTRACTER OF TITLES,
INSURANCE.
COLLECTION AND LOAN AGENT.
James E. Graham,
Room 16, Bank Block,
FORT WAYNE, IND.
Stenographer and Notary Public in office. Phone 515 Main.

LABOR CHIEFS CONVICTED

IGLESIAS AND COMPANIONS GUILTY OF CONSPIRACY.

Illegal Combination to Raise Wages in Porto Rico the Charge Against Them.

San Juan, Dec. 13.—Santiago Iglesias, president of the Federation of Workmen of Porto Rico, together with nine companions, was tried in the district court of San Juan Wednesday on a charge of conspiracy. Yesterday Iglesias was sentenced to three years, four months and eight days' imprisonment.

Seven of his companions were sentenced to four months' imprisonment, while two were acquitted of the charge of being the founders of an illegal association and conspiracy in August, 1900, to raise the price of labor in Porto Rico. Iglesias, as the founder of the conspiracy, gets the heaviest sentence. The other men were merely his associates in the crime. Under Spanish law, which is still in force here, persons convicted of a crime have to pay the costs.

IS ADJUDGED ILLEGAL.

The local federation of the workmen of Porto Rico, which is now part of the American Federation of Labor, under the presidency of Samuel Gompers, has been ordered dissolved, as it has been adjudged illegal because of this conspiracy.

Mr. Savage, judge of the district court, dissented as to the illegality of the local federation, although he agreed that Iglesias was guilty of a conspiracy to raise the price of labor in August 1900, when the currency of Porto Rico was changed. At that time nearly all merchants and employers here raised their prices from pesos to dollars, an advance of 40 cents. Iglesias did the same, contending he only raised wages in proportion to other increases. This constitutes the conspiracy.

CASE IS CARRIED UP.

The case has been appealed to the supreme court of Porto Rico, where it will probably be heard in a month. Pending this appeal Iglesias is at liberty.

The mass meeting of the Federation of Labor called for next Sunday will probably be called off, as the plans of the federation are temporarily deranged.

Iglesias says politics influenced the decision against him, as the judges belonged to the republican party, while Iglesias is a federalist. One of the acquitted men has turned republican, it is said, since the time of the conspiracy.

Since Iglesias has been here as the local organizer of the American Federation of Labor, he has been continually attacked in circulars and threatened by certain republicans who opposed his plans. Last Tuesday night these republicans fired several shots at the building of the federation. The police searched the rooms of these men for arms, but found nothing.

Iglesias has petitioned Governor Hunt, citing reported assaults upon his men and asking for protection. Iglesias said: "If the laws of Porto Rico are inadequate to punish these offenders, if I cannot continue my work of Americanizing Porto Rican laborers unmolested, please inform me so that I can return to the United States, abandoning this country and my mission here."

THE GARNISHEE CASES.

Editor of The Sentinel:—There has been much talk in the local papers on the subject of stopping the practice of what is termed illegal garnisheeing of railroad employes.

It seems to me that the safest and best way to stop it would be to remove the cause. Why not let the men get together and pay their bills, instead of raising a fund and spending it for legal advice. This plan, if adopted, would do away with court costs and attorney fees and would save the railroad employes and the merchants much loss and annoyance.

A man who pays his bills has no fear of being garnisheed; he can afford to hold his head erect when entering the pay car.

It is invariably the slow-pay and the don't-pay that goes to the pay car anxious and trembling. He knows that he owes Mr. Grocer or Mr. Butcher a bill that should have been paid months, yes years, ago. He remembers the many letters he received from him, requesting and entreating him to settle his account, offering all kinds of inducements to settle, and yet he ignored them all—he never went near him. If an unfortunate employe that can't meet his bills promptly would go to his grocer or butcher with a dollar from time to time and say, "Friend, have patience; I am doing the best I can," I doubt if you could find a merchant in the city that would garnishee him. A small dealer (or one-horse concern, as a morning paper calls him,) that does mostly credit business, has more losses to contend with, comparatively speaking, than his more fortunate brother—the two-horse concern.

Suppose this small dealer had $500 in old accounts on his books, practically worthless—accounts against men that can pay, but won't; accounts that have been the source of great annoyance and many sleepless nights to him—why should he be so severely censured if some man offered him $350 or $400 for his old accounts and he accepted the offer? Why should the privilege that every American citizen enjoys, the privilege to convert his property into cash if he sees fit, be denied the small dealer? The accounts are his property; they represent the equivalent of merchandise—why shouldn't he have the same right to sell them as he would a beefsteak or a can of tomatoes? I doubt if you can find many men in the same position that would reject such an offer if made to them, not even the editor of the morning paper. Respectfully,

A Merchant.

WILL MAKE AWARD MONDAY

NEW PUMPING ENGINE TO BE DECIDED ON THEN.

Experts Will Examine Bids and the Citizens' Committee Will Be Asked to Be Present.

Chairman Kaough, of the board of waterworks trustees, has announced that the bids for the new pumping engine at No. 2 station, reecived yesterday, will be finally disposed of next Monday evening. During the interim, the trustees will call in disinterested experts to examine and analyze the bids and give such other information as may be asked of them. The names of these experts will, of course, not be made public until after the contract is let. At the meeting of the trustees next Monday evening the representatives of the citizens' committee of fifty, the council committee on waterworks and the mayor will meet with the trustees and participate in the deliberations. Chairman Kaough says that he and his colleagues appreciate the unselfish interest which members of the several committees and the citizens at large have shown in solving the question and that the trustees can show their appreciation in no other manner than by inviting these committees to be present when the final consummation is effected. The bid of R. D. Wood & Co. for $10,975 will not be considered, as it is not made out according to the specifications, does not provide for foundations or setting and is an engine of an entirely different class than that called for. One of the bids from the Barr Pumping Engine company is for a vertical engine, which was not asked for and which the trustees do not believe is at all adapted to the requirements. This reduces the bids to three on the face of the returns and to two as a matter of fact. The Worthington bid was for a direct pump, while it is not likely that anything but a fly-wheel pump will be seriously considered. The trustees will be then confined to a selection between the Barr company's bid of $40,000 flat and that of the Holly company of $27,400. Differences in construction and difference of duty will be the items that will govern the trustees in making their award. The trustees say that the bids were as low as they expected to get them and are considerably lower than the bids made for the same class of engines, with slight difference in capacity, received three or four years ago.

VAN WERT GIVES FRANCHISE.

A franchise for the operation of a street railway was sold and an ordinance passed by the council, says the Van Wert Bulletin. The only bidder was the Lima, Delphos, Van Wert and Fort Wayne Traction company. Their bid for transporting passengers within the corporation limits was: Single fare, persons over ten years, five cents; under ten years, two and one-half cents; six full fares twenty-five cents; ten half fares, twenty-five cents. This action is a legal step necessary to establish the price in this town.

DR. PORTER WILL LECTURE.

The third lecture of the Plymouth course at Plymouth Congregational church will be given this evening by Dr. Miles F. Porter on the subject, "The Progress and Results of Modern Surgery."

KINDLY TAKE NOTICE that Ely's Liquid Cream Balm is of great benefit to those sufferers from nasal catarrh who cannot inhale freely through the nose, but must treat themselves by spraying. Liquid Cream Balm differs in form, but not medicinally from the Cream Balm that has stood for years at the head of the remedies for catarrh. It may be used in any nasal atomizer. The price, including a spraying tube, is 75 cents. Sold by druggists and mailed by Ely Brothers, 56 Warren Street, New York.

Subscribe for The Sentinel.

FLOWER SHOW IN PROGRESS

MERITORIOUS ATTRACTION AT RANDALL HALL.

First Night Brings Out a Fair Crowd to See a Very Pretty Exhibit—A Varied Program.

The Flower Show at Randall hall opened last night, and while it can not be classed among the stupendous successes viewed from a point of attendance, it was certainly a surprise in point of beauty to those who were present. Inasmuch as no flower show has ever been attempted in the city before, it would be a small compliment to say that it is the finest ever held in the city. It is a deserved compliment, however, to say that the hall decorationns and the general exhibit far surpass any show of any kind ever given at any place in Fort Wayne. To any one, rich or poor, one look at the festooning of the ceiling is worth the price of admission. Ladies present last evening who have visited flower shows in other cities say that they never witnessed anything half as pretty. A flower show is, of course, a flower show, and is not a circus nor a menagerie, but in this instance there are other attractions besides the magnificent array of winter plants and gorgeous palms shown. Candy booths, hot chocolate dispensaries, statuary exhibits a doll show and other things of like character especially attractive to the ladies are among the novelties. The K. of P. band furnishes music. It is proposed to close each evening's entertainment with an hour of dancing. Commencing this evening special attractions will be given nightly with change of program. This evening Prof. Spanburn will present his series of optical illusions, the subject for tonight being "The Street Waif's Dream." The Flower Show is certainly worth going to see.

LODGES ELECT OFFICERS.

The results of lodge elections held last evening are as follows:

A. O. U. W. Lodge No. 36—Past master workman, Louis Shatzer; master workman, Frank X. Didier; foreman, Ulrich C. Burlager; overseer, C. B. Schmuck; recorder, N. Conover; financier, H. F. France; receiver, William D. Ruhl; guide, Charles A. Phelps; inside watchman, C. A. Zollinger; outside watchman, George Cour; medical examiners, Drs. Ruhl, Buchman, McCormick, Morgan and Berck; representative to grand lodge, M. W. Kemp; alternate to grand lodge, P. F. Vasen; organist, C. E. Evarts.

Fort Wayne lodge No. 19, A. O. U. W.: Past master, J. Hartnett; master workman, E. J. Ehrman; foreman, F. C. Bohlman; overseer, J. Voirol; recorder, J. J. Bauer; receiver, J. Eylenberg; financier, Nick Klug; guide, J. Hausbach; inside watch, Wm. Wieman; outside watch, John Stair; organist, Ed Voirol; property man, Chas. Drufee; medical examiners, Wm. E. Stemen, J. A. Lomas, M. G. Leslie, L. P. Drayer; representative, E. S. Hurlbent; alternate, A. C. Holbrock.

Anthony Wayne lodge, M. A. F. O.—Past president, Ella Foster; president, A. A. Gocke; vice president, I. C. Gocke; chaplain, Mrs. Blystone; secretary, Maud L. Bell; treasurer, C. C. Putnam; sergeant-at-arms, B. C. Denner; conductor, L. M. Slimmer; inside guard, Tilly Conrad; outside guard, Homer Colerick; trustee, Mrs. N. R. Nickerson.

WHITE CAPS IN EVIDENCE.

New Albany, Ind., Dec. 13.—News has reached this city of an outbreak of the white caps in Crawford county, near English.

During the last week William Cunningham, a former justice of the peace; Jesse Tyre and Miss Alice Haycock, all of Sterling township, have been taken from their beds by a mob of masked men and whipped with hickory switches. In every case the back of the victim was literally cut to pieces. The better class of people of the community is indignant at the outrage. This is the first outbreak of white caps in Crawford county in several years.

STATE GRANGE AT ROCHESTER.

Rochester, Ind., Dec. 13.—The thirty-first annual meeting of the state grange, Patrons of Husbandry, is in session in this city, with nearly 200 delegates in attendance, coming from every section of the state. The grand officers are here, together with the three Nestors in grangerism, Aaron Jones, Milton Trusler and C. M. Curry. Hon. Aaron Jones, grand master, delivered a forceful address, in which he outlined not only what the modern grange movement is, but what was demanded along legislative lines. These embraced free delivery of mail in rural districts and that the service be placed on a permanent footing; postal savings banks; election of United States senators by direct vote; amendments to the national constitution giving the government control of corporations; enlargement of the powers and duties of the interstate commerce commission; regulating the use of shoddy; pure food laws; extension of the market for farm products equally with manufactured articles; enactment of an anti-trust law; speedy construction of the Nicaraguan canal by the United States; a ship canal connecting the Missisippi river with the great lakes; revision of fees and salaries of federal officers, and better protection of dairy interests. Many suggestions were also made looking to the betterment of the order.

DEATH ENDS PLEASURE RIDE.

Kokomo, Ind., Dec. 13.—Last night a merry hay wagon load of young people started for the farm home of Michael Harness for an evening party. At the Main street crossing of the Panhandle an extra freight struck the wagon, killing Frank Keiffer and injuring three girls, Nora Weishaar, Lizzie Barnhart and Laura McArdle, seriously. Paul Weishaar, the driver, and several others were less seriously hurt. There were eighteen people on the wagon. Th freight was setting cars on the siding, and the driver did not see his danger in time.

DIRECTORS ARE ELECTED.

At the recent meeting of the Allen County Law Library association the following board of directors was chosen: T. E. Ellison, president; O. N. Heaton, treasurer; C. M. Niezer, secretary; C. H. Worden, Edward O'Bourke, J. H. Aiken and E. J. Woodworth.

THEY WANT TO GET EVEN.

(Decatur Democrat.)

We had thought the football season closed here, but our sporting editor brings in the information that the Decatur club has decided to make a last frantic effort to regain lost laurels and on Christmas day they will again line up against their old enemies, the Library Hall team, of Fort Wayne. The latter club has not been scored against this year and claim the championship of northern Indiana. However, they will meet their doom here and will, we have no doubt, close their brilliant season's record with the only defeat. Our club will be strengthened by the addition of Dick France and Geigman, of Huntington, and if we don't eat 'em up it will be because they have a world-beating team.

Waterloo Press: The Lake Shore will run a special theater train to Fort Wayne and return next Monday evening, leaving Waterloo at 6:30, on account of the dramatization of "David Harum" at the Masonic Temple.

Mrs. S. M. Foster arranged a "stag" dinner last evening for Mr. Foster in honor of his birthday anniversary.

PILES

"I suffered the tortures of the damned with protruding piles brought on by constipation with which I was afflicted for twenty years. I ran across your CASCARETS in the town of Newell, Ia., and never found anything to equal them. To-day I am entirely free from piles and feel like a new man."
C. H. KEITZ, 1411 Jones St., Sioux City, Ia.

CANDY CATHARTIC
Cascarets
TRADE MARK REGISTERED
REGULATE THE LIVER
Pleasant, Palatable, Potent, Taste Good, Do Good, Never Sicken, Weaken, or Gripe, 10c, 25c, 50c.
... CURE CONSTIPATION. ...
Sterling Remedy Company, Chicago, Montreal, New York. 318

NO-TO-BAC Sold and guaranteed by all druggists to CURE Tobacco Habit.

Do Not Fail to Get One of the $1.25 $1.50, Books for 25c.

32 books now ready.

Clip out the list of books, mark the ones you want and bring to this office and the same will be delivered to you.

( ) "The Great K. & A. Train Robbery."—Paul L. Ford.
( ) "Tekla"—Robert Barr.
( ) "Simon Dale"—Anthony Hope.
( ) "A Puritan's Wife"—Max Pemberton.
( ) "A Fair Barbarian"—Frances Hogden Burnett.
( ) "I, Thou and the Other One"—Amelia E. Barr.
( ) "American Wives and English Husbands"—Atherton.
( ) "Bonaventure"—George W. Cable.
( ) "The Splendid Spur"—A. T. Quiller-Couch.
( ) "Face to Face"—Robert Grant.
( ) "The Rudder Grangers Abroad"—Frank R Stockton.
( ) "The Herb Moon"—John Oliver Hobbes.
( ) "The Heart of Toil"—Octave Thanet.
( ) "Free Joe"—Joel Chandler Harris.
( ) "Tales of Our Coast"—S. R. Crockett.
( ) "Sevenoaks"—J. G. Holland.
( ) "Within the Capes"—Howard Pyle.
( ) "A House in Bloomsbury"—Mrs. Oliphant.
( ) "The Uncalled"—Paul Laurence Dunbar.
( ) "Across the Chasm"—Julia Magruder.
( ) "Young Blood"—B. W. Hornung.
( ) "The Last Meeting"—Brander Matthews.
( ) "Driven Back to Eden"—E. P. Roe.
( ) "The Light of Scarthey"—Egerton Castle.
( ) "Continental Dragoons," R. N. Stephens.
( ) "Mademoiselle de Barney," P. B. Mackie.
( ) "A Cigarette Maker's Romance," F. M. Crawford.
( ) "Her Sailor," M. Saunders.
( ) "Ashes of Empire," R. W. Chambers.
( ) "Dr. Dodd's School," J. L. Ford.
( ) "Active Service," Stephen Crane.
( ) "Capt. Shannon," C. Kernahan.

Book Voucher.
(When ordering by mail fill out the following blank, and be sure to inclose 30 CENTS for each book desired, and put cross before books wanted.)
Inclosed find $..... for which please send me, PREPAID, books designated by cross.
NAME .....
STREET .....
CITY .....

MASTER SPECIALISTS

DR. CASAWAY & CO.

WITH THE MOST THOROUGHLY EQUIPPED OFFICE IN THE STATE FOR THEIR SPECIAL WORK.

Treat all Chronic, Nervous, Blood, Skin, Special and Private Diseases.

Nervous Debility, Nervous Prostration, Mental Depression, Impotence, Sexual Weakness, Scrofula, Tumors, Rheumatism, Syphilis, Hydrocele, Varicocele Stricture, Pimples, Catarrh, Bronchitis, Loss of Appetite, Liver and Kidney Troubles, Constipation, White Swelling, Varicose Veins, etc.

LADIES —All diseases peculiar to your sex successfully treated. You may consult us in confidence, no matter what the trouble may be.

YOUNG MEN, MIDDLE AGED MEN, OLD MEN who suffer from despondency, loss of energy, failing memory, nervousness, palpitation of the heart, weak back, stunted development, increasing nervous exhaustion and wrecked or lascivious dreams. You may be in the first stage, but are fast approaching the last. Do not let false pride or sham modesty prevent you from obtaining relief now. You can positively be restored to manly vigor.

PRIVATE DISEASES cured to stay cured in a few days.

INFLAMMATION of Prostate and Bladder, Gleet, etc., instantly relieved and permanently cured.

VARICOCELE cured forever in five days by our special treatment. No detention from your daily work.

WRITE —(If you can not possibly call at our office) stating in full your condition and receive our opinion and advice by return mail. All business strictly confidential.

SPECIAL NOTE —Under no circumstances will we accept a case we can not cure. Consultation FREE to all. Call or write today.

DR. GASAWAY & CO.,
The Reliable Specialists,
29 1-2 East Berry St. Over Stephens Fur Store.
Office hours—9 a. m. to 9 p. m. Sundays—9 to 12 m.

The Largest and ....Finest Line —OF— Pocket Cutlery and Razors in the city is found at our store. We guarantee every knife and razor sold and are sure to please you.

C. C. Schlatter & Co.,
HARDWARE AND CUTLERY DEALERS.
38 and 40 East Columbia Street.

WHEN OTHERS FAIL, CONSULT .....
DR. WENGER,
SPECIALIST,
25 years European and American hospital and private practice experience for all Desperate, Chronic, Nervous and Private Diseases of Head, Nose, Throat, Lungs, Liver, Kidney, Stomach, Heart, Bowels, Bladder, Blood, Skin, Eye, Ear and Sexual Diseases.
Kidney and Urinary weak back, pain in side, abdomen, bladder, sediment in urine, brick dust or white, painful urinacious, Bright's disease and all diseases of the bladder.
Private Diseases—Gleet, Gonorrhoea, Inflammations, Discharges, Strictures, Weakness of Organs, Syphilis, Hydrocele, Varicocele and kindred troubles quickly restored.
Lost Manhood and all its attending ailments, both young, middle-aged and old men. The awful effects of early indiscretions, producing weakness, nervous debility, night emissions, exhausting drains, pimples, bashfulness, loss of energy and weakness of both body and brain.
Cancers, Tumors, Piles cured without knife or pain.
Do not let timidty or prejudice keep you from calling.
OFFICE DAYS—Thursdays, Fridays and Saturdays.
Sunday hours, 2 to 4 only.
Dr. N. R. Wenger,
126 Calhoun Street,
FORT WAYNE, IND.

Burdock Blood Bitters gives a man a clear head, an active brain, a strong, vigorous body—makes him fit for the battle of life.

Croup instantly relieved. Dr. Thomas' Eclectric Oil. Perfectly safe. Never fails. At any drug store.

Every family should have its household medicine chest—and the first bottle in it should be Dr. Wood's Norway Pine Syrup. Nature's remedy for coughs and colds.

Itching piles? Never mind if physicians have failed to cure you. Try Doan's Ointment. No failure there. 50 cents, at any drug store.

"A Christmas Flour"

Is our flour. For your Christmas baking use Tressolt's Brands. The Hungarian Process and Silver Dollar Patent. A sack of good flour is a fine Christmas gift. Hungarian or Silver Dollar will be welcomed in any household. Try it, ask for it.

Our Holiday Stock....

Is complete and awaits your inspection.
We have
Toilet Goods of all kinds, including
Toilet Cases,
Mirrors,
Combs and Brushes,
Ebony, Aluminum and Celluloid Goods,
Choice Perfumery and Atomizers, Soaps, etc.
Also Leather Dressing Cases and Ladies' Purses.
Our goods are in the prevailing mode and every article is selected on its merits.

RANKE & NUSSBAUM,
Pharmacy, 88 Calhoun St.

J. C. Peltier.
Undertaker
and Embalmer.
NO. 17 W. WAYNE ST.

....DR. RANKE....
Practice Limited to Diseases of the
EYE, EAR, NOSE AND THROAT.
GLASSES ADJUSTED.
Lau blk. Calhoun & Washington. Hours 9-12;1:30-4; 7-8.

Business · Directory.

UNDERTAKERS.

Klaehn & Melching,
Undertakers and Embalmers,
No. 39 West Main Street.
Both Phones 228. Fort Wayne, Ind.

INSURANCE.

D. C. FISHER,
Insurance, Real Estate and Loans,
No. 24 West Wayne Street,
.....Fort Wayne, Ind.

BANKS.

HAMILTON NATIONAL BANK.
Capital, $200,000. Surplus,$250,000
The Hamilton National Bank will pay interest at the rate of two (2) per cent. per annum on certificates of deposit if left four months.
President—Charles McCulloch.
Cashier—John Mohr, Jr.

White National Bank,
Corner Wayne and Clinton Sts.
CAPITAL, $200,000.
SURPLUS, $75,000.
Safe Deposit Boxexs for rent.

LAWYER.
ABSTRACTER OF TITLES,
INSURANCE.
COLLECTION AND LOAN AGENT.
James E. Graham,
Room 16, Bank Block,
FORT WAYNE, IND.
Stenographer and Notary Public in office. Phone 615 Main.

LABOR CHIEFS CONVICTED

IGLESIAS AND COMPANIONS GUILTY OF CONSPIRACY.

Illegal Combination to Raise Wages in Porto Rico the Charge Against Them.

San Juan, Dec. 13.—Santiago Iglesias, president of the Federation of Workmen of Porto Rico, together with nine companions, was tried in the district court of San Juan Wednesday on a charge of conspiracy. Yesterday Iglesias was sentenced to three years, four months and eight days' imprisonment.

Seven of his companions were sentenced to four months' imprisonment, while two were acquitted of the charge of being the founders of an illegal association and conspiracy in August, 1900, to raise the price of labor in Porto Rico. Iglesias, as the founder of the conspiracy, gets the heaviest sentence. The other men were merely his associates in the crime. Under Spanish law, which is still in force here, persons convicted of a crime have to pay the costs.

IS ADJUDGED ILLEGAL.

The local federation of the workmen of Porto Rico, which is now part of the American Federation of Labor, under the presidency of Samuel Gompers, has been ordered dissolved, as it has been adjudged illegal because of this conspiracy.

Mr. Savage, judge of the district court, dissented as to the illegality of the local federation, although he agreed that Iglesias was guilty of a conspiracy to raise the price of labor in August 1900, when the currency of Porto Rico was changed. At that time nearly all merchants and employers here raised their prices from pesos to dollars, an advance of 40 cents. Iglesias did the same, contending he only raised wages in proportion to other increases. This constitutes the conspiracy.

CASE IS CARRIED UP.

The case has been appealed to the supreme court of Porto Rico, where it will probably be heard in a month. Pending this appeal Iglesias is at liberty.

The mass meeting of the Federation of Labor called for next Sunday will probably be called off, as the plans of the federation are temporarily deranged.

Iglesias says politics influenced the decision against him, as the judges belonged to the republican party, while Iglesias is a federalist. One of the acquitted men has turned republican, it is said, since the time of the conspiracy.

Since Iglesias has been here as the local organizer of the American Federation of Labor, he has been continually attacked in circulars and threatened by certain republicans who opposed his plans. Last Tuesday night these republicans fired several shots at the building of the federation. The police searched the rooms of these men for arms, but found nothing.

Iglesias has petitioned Governor Hunt, citing reported assaults upon his men and asking for protection. Iglesias said: "If the laws of Porto Rico are inadequate to punish these offenders, if I cannot continue my work of Americanizing Porto Rican laborers unmolested, please inform me so that I can return to the United States, abandoning this country and my mission here."

THE GARNISHEE CASES.

Editor of The Sentinel:—There has been much talk in the local papers on the subject of stopping the practice of what is termed illegal garnisheeing of railroad employes.

It seems to me that the safest and best way to stop it would be to remove the cause. Why not let the men get together and pay their bills, instead of raising a fund and spending it for legal advice. This plan, if adopted, would do away with court costs and attorney fees and would save the railroad employes and the merchants much loss and annoyance.

A man who pays his bills has no fear of being garnisheed; he can afford to hold his head erect when entering the pay car.

It is invariably the slow-pay and the don't-pay that goes to the pay car anxious and trembling. He knows that he owes Mr. Grocer or Mr. Butcher a bill that should have been paid months, yes years, ago. He remembers the many letters he received from him, requesting and entreating him to settle his account, offering all kinds of inducements to settle, and yet he ignored them all—he never went near him. If an unfortunate employe that can't meet his bills promptly would go to his grocer or butcher with a dollar from time to time and say, "Friend, have patience; I am doing the best I can," I doubt if you could find a merchant in the city that would garnishee him. A small dealer (or one-horse concern, as a morning paper calls him,) that does mostly credit business, has more losses to contend with, comparatively speaking, than his more fortunate brother—the two-horse concern.

Suppose this small dealer had $500 in old accounts on his books, practically worthless—accounts against men that can pay, but won't; accounts that have been the source of great annoyance and many sleepless nights to him—why should he be so severely censured if some man offered him $350 or $400 for his old accounts and he accepted the offer? Why should the privilege that every American citizen enjoys, the privilege to convert his property into cash if he sees fit, be denied the small dealer? The accounts are his property; they represent the equivalent of merchandise—why shouldn't he have the same right to sell them as he would a beefsteak or a can of tomatoes? I doubt if you can find many men in the same position that would reject such an offer if made to them, not even the editor of the morning paper. Respectfully,

A Merchant.

WILL MAKE AWARD MONDAY

NEW PUMPING ENGINE TO BE DECIDED ON THEN.

Experts Will Examine Bids and the Citizens' Committee Will Be Asked to Be Present.

Chairman Kaough, of the board of waterworks trustees, has announced that the bids for the new pumping engine at No. 2 station, received yesterday, will be finally disposed of next Monday evening. During the interim, the trustees will call in disinterested experts to examine and analyze the bids and give such other information as may be asked of them. The names of these experts will, of course, not be made public until after the contract is let. At the meeting of the trustees next Monday evening the representatives of the citizens' committee of fifty, the council committee on waterworks and the mayor will meet with the trustees and participate in the deliberations. Chairman Kaough says that he and his colleagues appreciate the unselfish interest which members of the several committees and the citizens at large have shown in solving the question and that the trustees can show their appreciation in no other manner than by inviting these committees to be present when the final consummation is effected. The bid of R. D. Wood & Co. for $10,975 will not be considered, as it is not made out according to the specifications, does not provide for foundations or setting and is an engine of an entirely different class than that called for. One of the bids from the Barr Pumping Engine company is for a vertical engine, which was not asked for and which the trustees do not believe is at all adapted to the requirements. This reduces the bids to three on the face of the returns and to two as a matter of fact. The Worthington bid was for a direct pump, while it is not likely that anything but a fly-wheel pump will be seriously considered. The trustees will be then confined to a selection between the Barr company's bid of $40,000 flat and that of the Holly company of $27,400. Differences in construction and difference of duty will be the items that will govern the trustees in making their award. The trustees say that the bids were as low as they expected to get them and are considerably lower than the bids made for the same class of engines, with slight difference in capacity, received three or four years ago.

VAN WERT GIVES FRANCHISE.

A franchise for the operation of a street railway was sold and an ordinance passed by the council, says the Van Wert Bulletin. The only bidder was the Lima, Delphos, Van Wert and Fort Wayne Traction company. Their bid for transporting passengers within the corporation limits was: Single fare, persons over ten years, five cents; under ten years, two and one-half cents; six full fares twenty-five cents; ten half fares, twenty-five cents. This action is a legal step necessary to establish the price in this town.

DR. PORTER WILL LECTURE.

The third lecture of the Plymouth course at Plymouth Congregational church will be given this evening by Dr. Miles F. Porter on the subject, "The Progress and Results of Modern Surgery."

KINDLY TAKE NOTICE that Ely's Liquid Cream Balm is of great benefit to those sufferers from nasal catarrh who cannot inhale freely through the nose, but must treat themselves by spraying. Liquid Cream Balm differs in form, but not medicinally from the Cream Balm that has stood for years at the head of the remedies for catarrh. It may be used in any nasal atomizer. The price, including a spraying tube, is 75 cents. Sold by druggists and mailed by Ely Brothers, 56 Warren Street, New York.

Subscribe for The Sentinel.

FLOWER SHOW IN PROGRESS

MERITORIOUS ATTRACTION AT RANDALL HALL.

First Night Brings Out a Fair Crowd to See a Very Pretty Exhibit—A Varied Program.

The Flower Show at Randall hall opened last night, and while it can not be classed among the stupendous successes viewed from a point of attendance, it was certainly a surprise in point of beauty to those who were present. Inasmuch as no flower show has ever been attempted in the city before, it would be a small compliment to say that it is the finest ever held in the city. It is a deserved compliment, however, to say that the hall decorationns and the general exhibit far surpass any show of any kind ever given at any place in Fort Wayne. To any one, rich or poor, one look at the festooning of the ceiling is worth the price of admission. Ladies present last evening who have visited flower shows in other cities say that they never witnessed anything half as pretty. A flower show is, of course, a flower show, and is not a circus nor a menagerie, but in this instance there are other attractions besides the magnificent array of winter plants and gorgeous palms shown. Candy booths, hot chocolate dispensaries, statuary exhibits a doll show and other things of like character especially attractive to the ladies are among the novelties. The K. of P. band furnishes music. It is proposed to close each evening's entertainment with an hour of dancing. Commencing this evening special attractions will be given nightly with change of program. This evening Prof. Spanburn will present his series of optical illusions, the subject for tonight being "The Street Waif's Dream." The Flower Show is certainly worth going to see.

LODGES ELECT OFFICERS.

The results of lodge elections held last evening are as follows:

A. O. U. W. Lodge No. 36—Past master workman, Louis Shatzer; master workman, Frank X. Didler; foreman, Ulrich C. Burlager; overseer, C. B. Schmuck; recorder, N. Comover; financier, H. F. France; receiver, William D. Ruhl; guide, Charles A. Phelps; inside watchman, C. A. Zollinger; outside watchman, George Cour; medical examiners, Drs. Ruhl, Buchman, McCormick, Morgan and Berck; representative to grand lodge, M. W. Kemp; alternate to grand lodge, P. F. Vasen; organist, C. E. Evarts.

Fort Wayne lodge No. 19, A. O. U. W.: Past master, J. Harinett; master workman, E. J. Ehrman; foreman, F. C. Bohlman; overseer, J. Voirol; recorder, J. J. Bauer; receiver, J. Eylenberg; financier, Nick Klug; guide, J. Hausbach; inside watch, Wm. Wieman; outside watch, John Stair; organist, Ed Voirol; property man, Chas. Drufee; medical examiners, Wm. E. Stemen, J. A. Lomas, M. G. Leslie, L. P. Drayer; representative, E. S. Hurlbert; alternate, A. C. Holbrock.

Anthony Wayne lodge, M. A. T. O.—Past president, Ella Foster; president, A. A. Gocke; vice president, I. C. Gocke; chaplain, Mrs. Blystone; secretary, Maud L. Bell; treasurer, C. C. Putnam; sergeant-at-arms, B. C. Denner; conductor, L. M. Slimmer; inside guard, Tilly Conrad; outside guard, Homer Colerick; trustee, Mrs. N. R. Nickerson.

WHITE CAPS IN EVIDENCE.

New Albany, Ind., Dec. 13.—News has reached this city of an outbreak of the white caps in Crawford county, near English.

During the last week William Cunningham, a former justice of the peace; Jesse Tyre and Miss Alice Haycock, all of Sterling township, have been taken from their beds by a mob of masked men and whipped with hickory switches. In every case the back of the victim was literally cut to pieces. The better class of people of the community is indignant at the outrage. This is the first outbreak of white caps in Crawford county in several years.

STATE GRANGE AT ROCHESTER.

Rochester, Ind., Dec. 13.—The thirty-first annual meeting of the state grange, Patrons of Husbandry, is in session in this city, with nearly 200 delegates in attendance, coming from every section of the state. The grand officers are here, together with the three Nestors in grangerism, Aaron Jones, Milton Trusler and O. M. Curry. Hon. Aaron Jones, grand master, delivered a forceful address, in which he outlined not only what the modern grange movement is, but what was demanded along legislative lines. These embraced free delivery of mail in rural districts and that the service be placed on a permanent footing; postal savings banks; election of United States senators by direct vote; amendments to the national constitution giving the government control of corporations; enlargement of the powers and duties of the interstate commerce commission; regulating the use of shoddy; pure food laws; extension of the market for farm products equally with manufactured articles; enactment of an anti-trust law; speedy construction of the Nicaraguan canal by the United States; a ship canal connecting the Missisippi river with the great lakes; revision of fees and salaries of federal officers, and better protection of dairy interests. Many suggestions were also made looking to the betterment of the order.

DEATH ENDS PLEASURE RIDE.

Kokomo, Ind., Dec. 13.—Last night a merry hay wagon load of young people started for the farm home of Michael Harness for an evening party. At the Main street crossing of the Panhandle an extra freight struck the wagon, killing Frank Keiffer and injuring three girls, Nora Weishaar, Lizzie Barnhart and Laura McArdle, seriously. Paul Weishaar, the driver, and several others were less seriously hurt. There were eighteen people on the wagon. Th freight was setting cars on the siding, and the driver did not see his danger in time.

DIRECTORS ARE ELECTED.

At the recent meeting of the Allen County Law Library association the following board of directors was chosen: T. E. Ellison, president; O. N. Heaton, treasurer; C. M. Niezer, secretary; C. H. Worden, Edward O'Rourke, J. H. Aiken and E. J. Woodworth.

THEY WANT TO GET EVEN.

(Decatur Democrat.)

We had thought the football season closed here, but our sporting editor brings in the information that the Decatur club has decided to make a last frantic effort to regain lost laurels and on Christmas day they will again line up against their old enemies, the Library Hall team, of Fort Wayne. The latter club has not been scored against this year and claim the championship of northern Indiana. However, they will meet their doom here and will, we have no doubt, close their brilliant season's record with the only defeat. Our club will be strengthened by the addition of Dick France and Celgman, of Huntington, and if we don't' eat 'em up it will be because they have a world-beating team.

Waterloo Press: The Lake Shore will run a special theater train to Fort Wayne and return next Monday evening, leaving Waterloo at 6:30, on account of the dramatization of "David Harum" at the Masonic Temple.

Mrs. S. M. Foster arranged a "stag" dinner last evening for Mr. Foster in honor of his birthday anniversary.

PILES

"I suffered the tortures of the damned with protruding piles brought on by constipation with which I was afflicted for twenty years. I ran across your CASCARETS in the town of Newell, Ia., and never found anything to equal them. To-day I am entirely free from piles and feel like a new man."
C. H. KEITZ, 1111 Jones St., Sioux City, Ia.

CANDY CATHARTIC
Cascarets
TRADE MARK REGISTERED
REGULATE THE LIVER
Pleasant. Palatable. Potent. Taste Good. Do Good. Never Sicken, Weaken, or Gripe. 10c, 25c, 50c.
... CURE CONSTIPATION. ...
Sterling Remedy Company, Chicago, Montreal, New York. 318
NO-TO-BAC Sold and guaranteed by all druggists to CURE Tobacco Habit.

Do Not Fail to Get One of the $1.25 $1.50, Books for 25c.

32 books now ready.

Clip out the list of books, mark the ones you want and bring to this office and the same will be delivered to you.

( ) "The Great K. & A. Train Robbery."—Paul L. Ford.
( ) "Tekla"—Robert Barr.
( ) "Simon Dale"—Anthony Hope.
( ) "A Puritan's Wife"—Max Pemberton.
( ) "A Fair Barbarian"—Frances Hogden Burnett.
( ) "I, Thou and the Other One"—Amelia E. Barr.
( ) "American Wives and English Husbands"—Atherton.
( ) "Bonaventure"—George W. Cable.
( ) "The Splendid Spur"—A. T. Quiller-Couch.
( ) "Face to Face"—Robert Grant.
( ) "The Rudder Grangers Abroad"—Frank R Stockton.
( ) "The Herb Moon"—John Oliver Hobbes.
( ) "The Heart of Toil"—Octave Thanet.
( ) "Free Joe"—Joel Chandler Harris.
( ) "Tales of Our Coast"—S. R. Crockett.
( ) "Sevenoaks"—J. G. Holland.
( ) "Within the Capes"—Howard Pyle.
( ) "A House in Bloomsbury"—Mrs. Oliphant.
( ) "The Uncalled"—Paul Laurence Dunbar.
( ) "Across the Chasm"—Julia Magruder.
( ) "Young Blood"—B. W. Hornung.
( ) "The Last Meeting"—Brander Matthews.
( ) "Driven Back to Eden"—E. P. Roe.
( ) "The Light of Scarthey"—Egerton Castle.
( ) "Continental Dragoons," R. N. Stephens.
( ) "Mademoiselle de Barney," F. B. Mackie.
( ) "A Cigarette Maker's Romance," F. M. Crawford.
( ) "Her Sailor," M. Saunders.
( ) "Ashes of Empire," R. W. Chambers.
( ) "Dr. Dodd's School," J. L. Ford.
( ) "Active Service," Stephen Crane.
( ) "Capt. Shannon," C. Kernahan.

Book Voucher.
(When ordering by mail fill out the following blank, and be sure to inclose 30 CENTS for each book desired, and put cross before books wanted.)
Inclosed find $..... for which please send me, PREPAID, books designated by cross.
NAME .....
STREET .....
CITY .....

MASTER SPECIALISTS

DR. CASAWAY & CO.

WITH THE MOST THOROUGHLY EQUIPPED OFFICE IN THE STATE FOR THEIR SPECIAL WORK.

Treat all Chronic, Nervous, Blood, Skin, Spacial and Private Diseases.

Nervous Debility, Nervous Prostration, Mental Depression, Impotence, Sexual Weakness, Scrofula, Tumors, Rheumatism, Syphilis, Hydrocele, Varicocele Stricture, Pimples, Catarrh, Bronchitis, Loss of Appetite, Liver and Kidney Troubles, Constipation, White Swelling, Varicose Veins, etc.

LADIES —All diseases peculiar to your sex successfully treated. You may consult us in confidence, no matter what the trouble may be.

YOUNG MEN, MIDDLE AGED MEN, OLD MEN who suffer from despondency, loss of energy, failing memory, nervousness, palpitation of the heart, weak back, stunted development, increasing nervous exhaustion and wrecked or lascivious dreams. You may be in the first stage, but are fast approaching the last. Do not let false pride or sham modesty prevent you from obtaining relief now. You can positively be restored to manly vigor.

PRIVATE DISEASES cured to stay cured in a few days.

INFLAMMATION of Prostate and Bladder, Gleet, etc., instantly relieved and permanently cured.

VARICOCELE cured forever in five days by our special treatment. No detention from your daily work.

WRITE —(If you can not possibly call at our office) stating in full your condition and receive our opinion and advice by return mail. All business strictly confidential.

SPECIAL NOTE —Under no circumstances will we accept a case we can not cure. Consultation FREE to all. Call or write today.

DR. GASAWAY & CO.,
The Reliable Specialists,
29 1-2 East Berry St. Over Stephens Fur Store.
Office hours—9 a. m. to 9 p. m. Sundays—9 to 12 m.

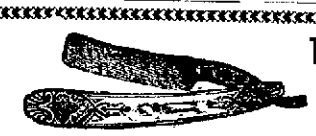

The Largest and ....Finest Line —OF— Pocket Cutlery and Razors in the city is found at our store. We guarantee every knife and razor sold and are sure to please you.

C. C. Schlatter & Co.,
HARDWARE AND CUTLERY DEALERS.
38 and 40 East Columbia Street.

WHEN OTHERS FAIL, CONSULT .....
DR. WENGER,
SPECIALIST,
25 years European and American hospital and private practice experience for all Desperate, Chronic, Nervous and Private Diseases of Head, Nose, Throat, Lungs, Liver, Kidney, Stomach, Heart, Bowels, Bladder, Blood, Skin, Eye, Ear and Sexual Diseases.
Kidney and Urinary Weak back, pain in side, abdomen, bladder, sediment in urine, brick dust or white, painful urination, Bright's disease and all diseases of the bladder.
Private Diseases—Gleet, Gonorrhoea, Inflammations, Discharges, Strictures, Weakness of Organs, Syphilis, Hydrocele, Varicocele and kindred troubles quickly restored.
Lost Manhood and all its attending accounts, both young, middle-aged and old men. The awful effects of early indiscretions, producing weakness, nervous debility, night emissions, exhausting drains, pimples, bashfulness, loss of energy and weakness of both body and brain.
Cancers, Tumors, Piles cured without knife or pain.
Do not let timidty or prejudice keep you from calling.
OFFICE DAYS—Thursdays, Fridays and Saturdays.
Sunday hours, 2 to 4 only.

Dr. N. R. Wenger,
126 Calhoun Street,
FORT WAYNE, IND.